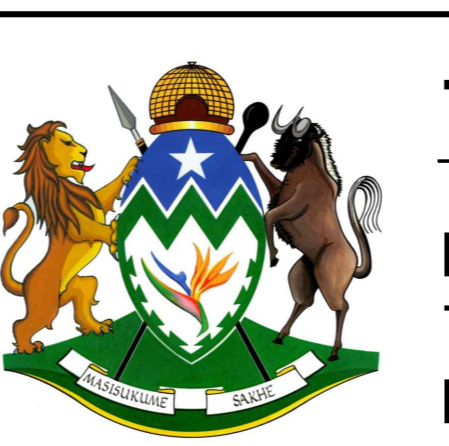

Table with columns: SYMBOL, DATE, DESCRIPTION, CHECKED, SIGNED. Includes 'AS BUILT' and 'AMENDMENTS' sections.

Supervising Authority information including name and date.

Table with columns: CONTINUED FROM, CONTINUED ON, LONG SECTION NO., PLAN NO., DESIGNED BY, CHECKED BY, DRAWN BY, CHECKED BY. Includes project identifiers like C 38634, C 38636, C 38627 & C 38628, and names like A. Maboshego, S. Popis, M. Nadasen.

NAIDU CONSULTING logo and contact information: D29612000/T.



transport Department: Transport Province of KwaZulu-Natal

TRANSPORTATION ENGINEER: CHIEF ENGINEER HEAD: TRANSPORT

UPGRADING OF PORTION OF P165 : KM 38+295 - KM46+595 HOWICK TO MOOI RIVER CROSS SECTIONS

STAKED KM DISTANCE km 40+040 - km 40+620 SCALE HOR 1:200 VERT 1:200

C 38635

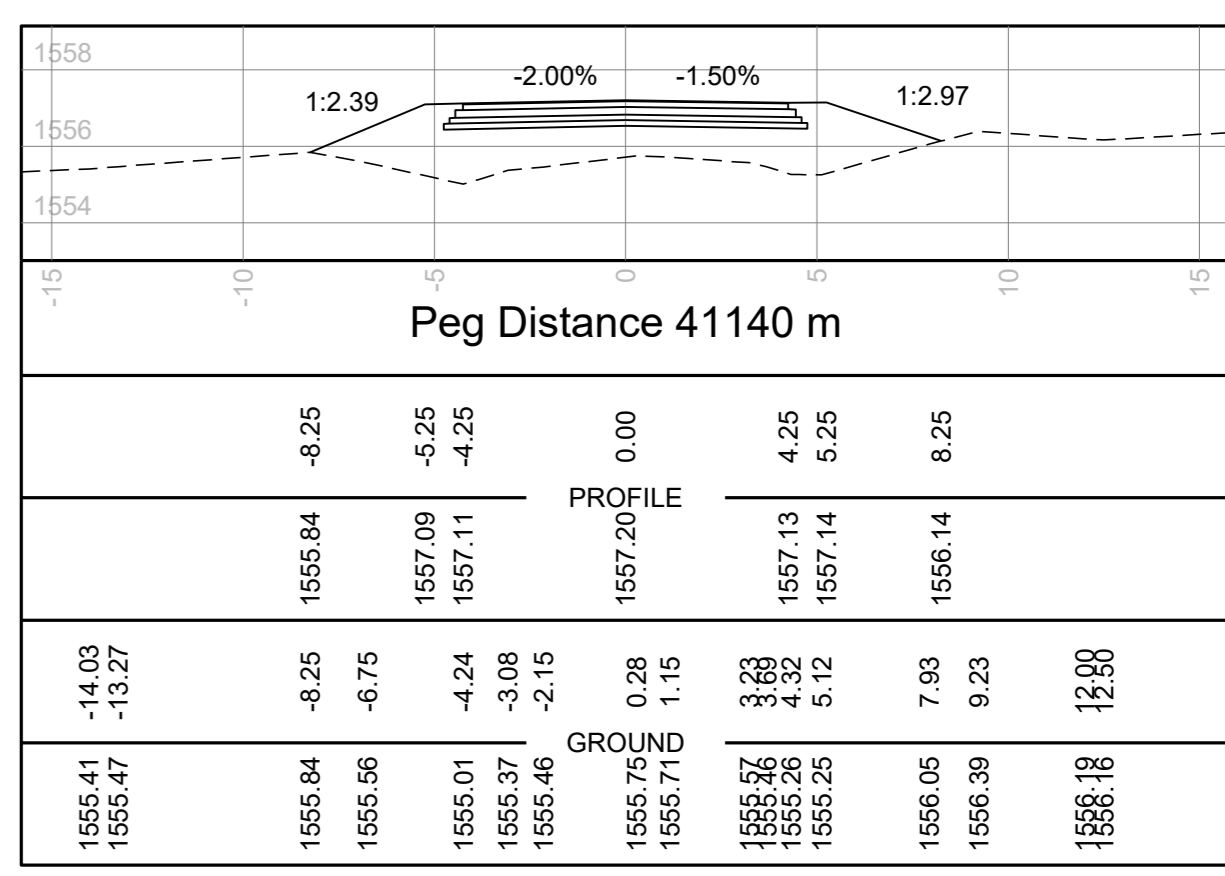
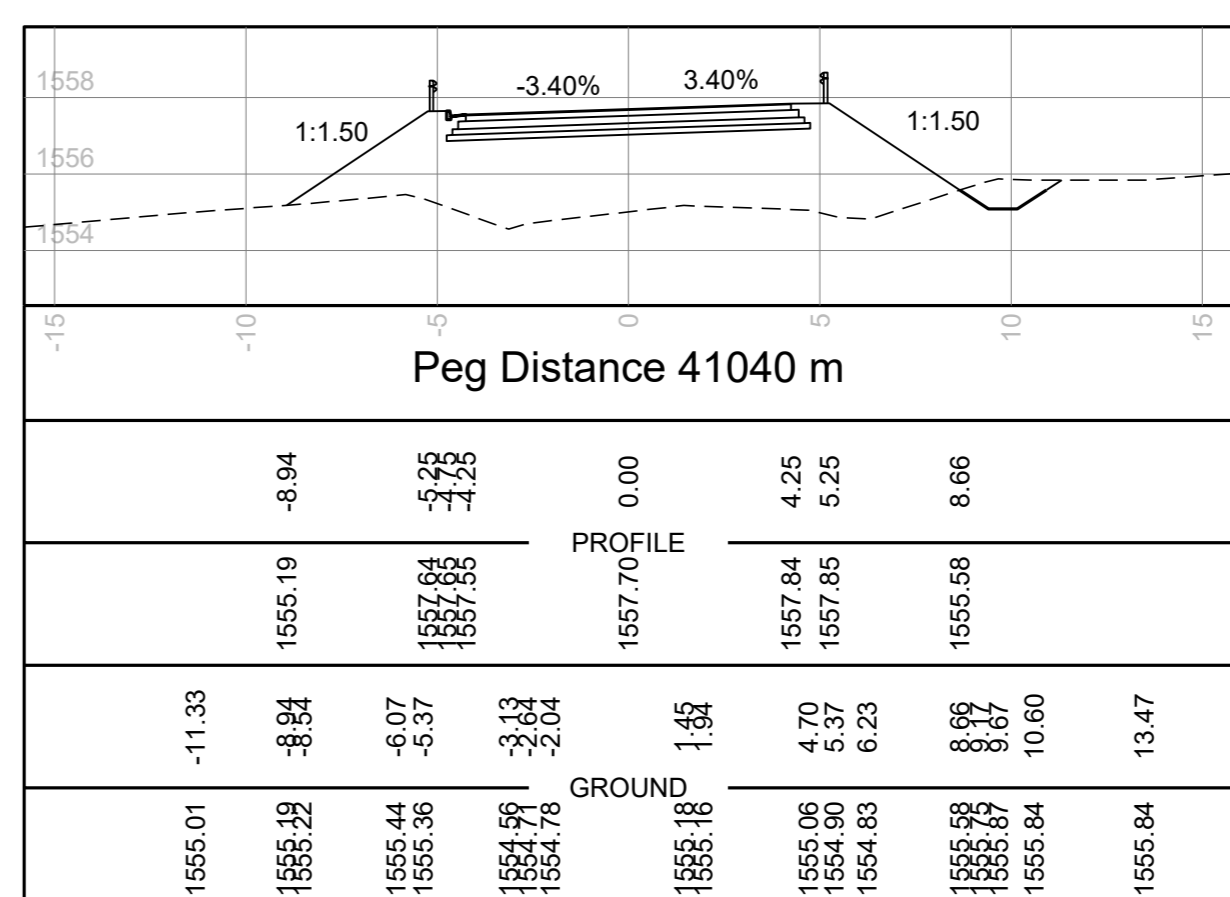
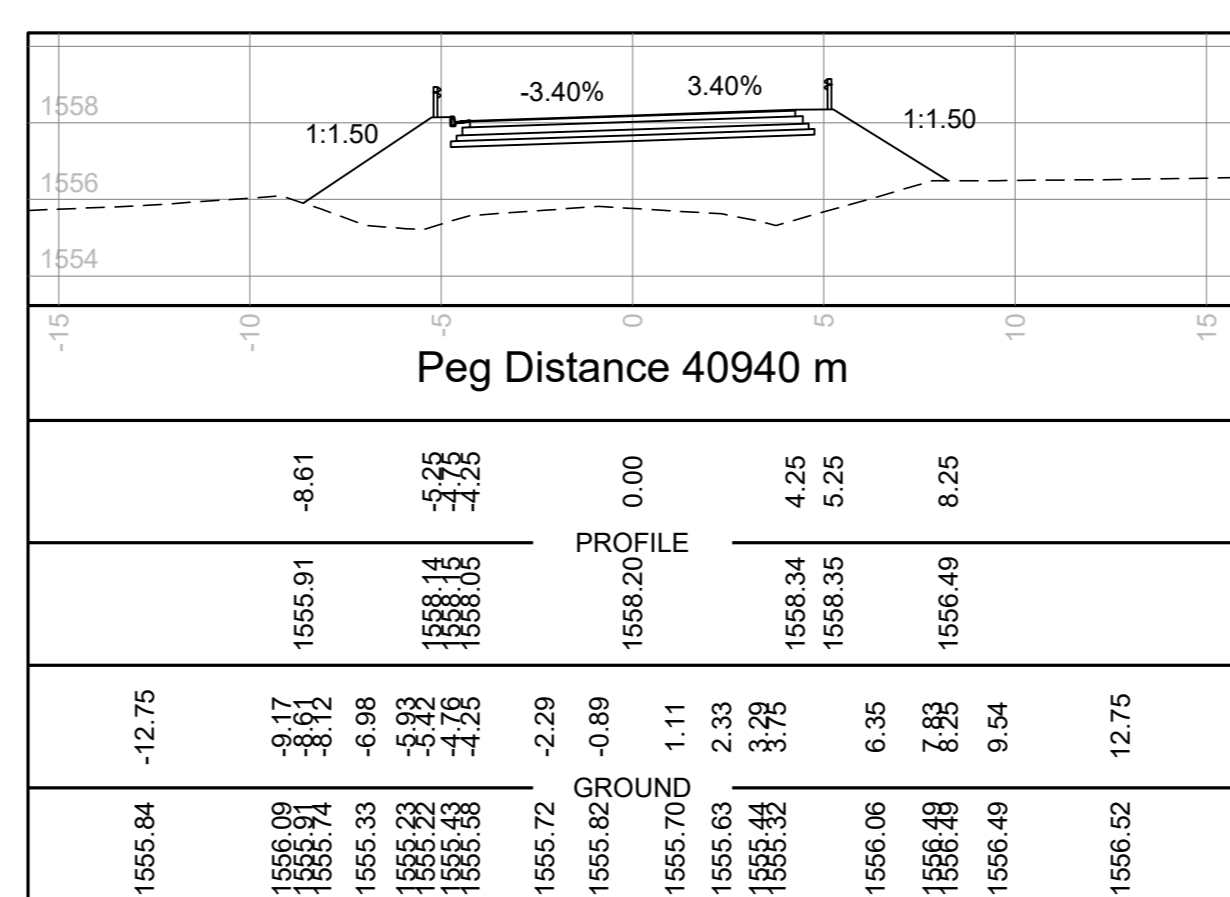
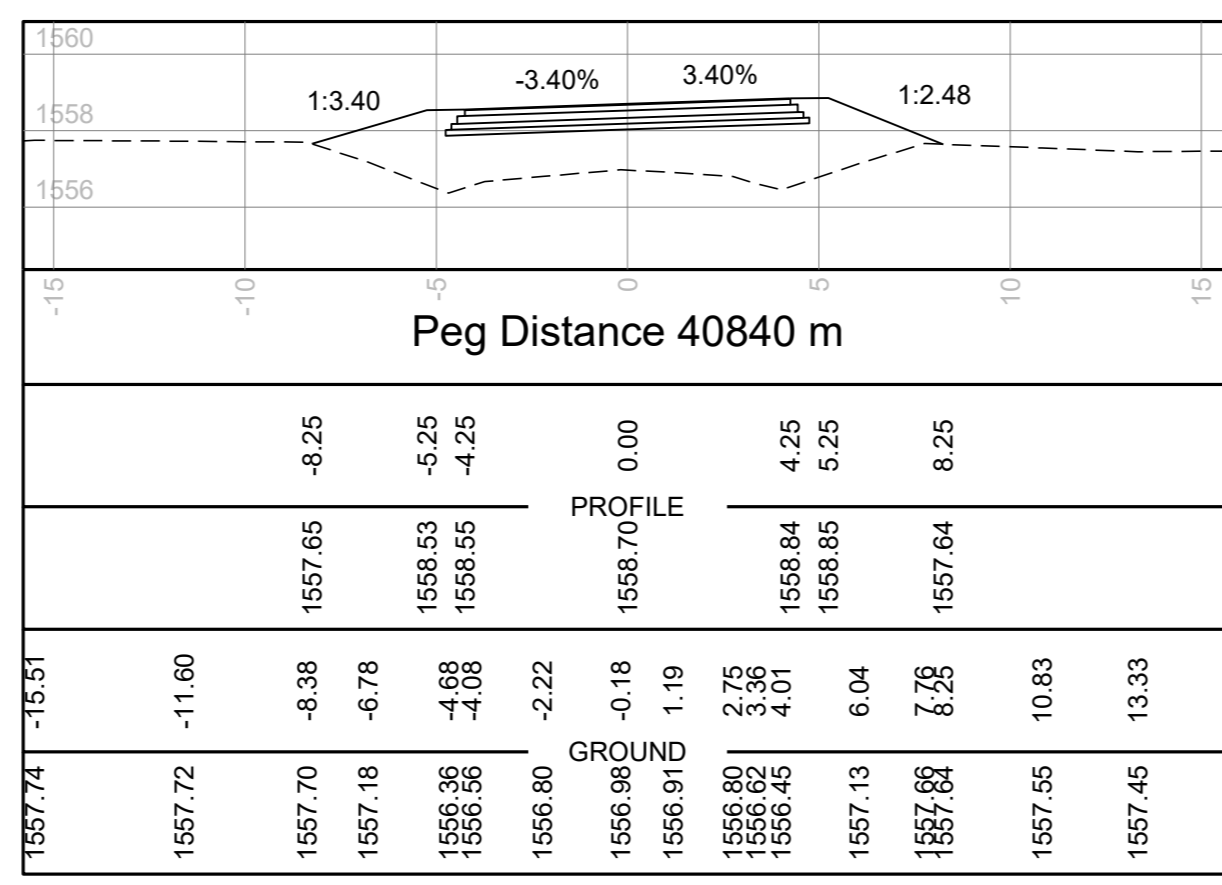
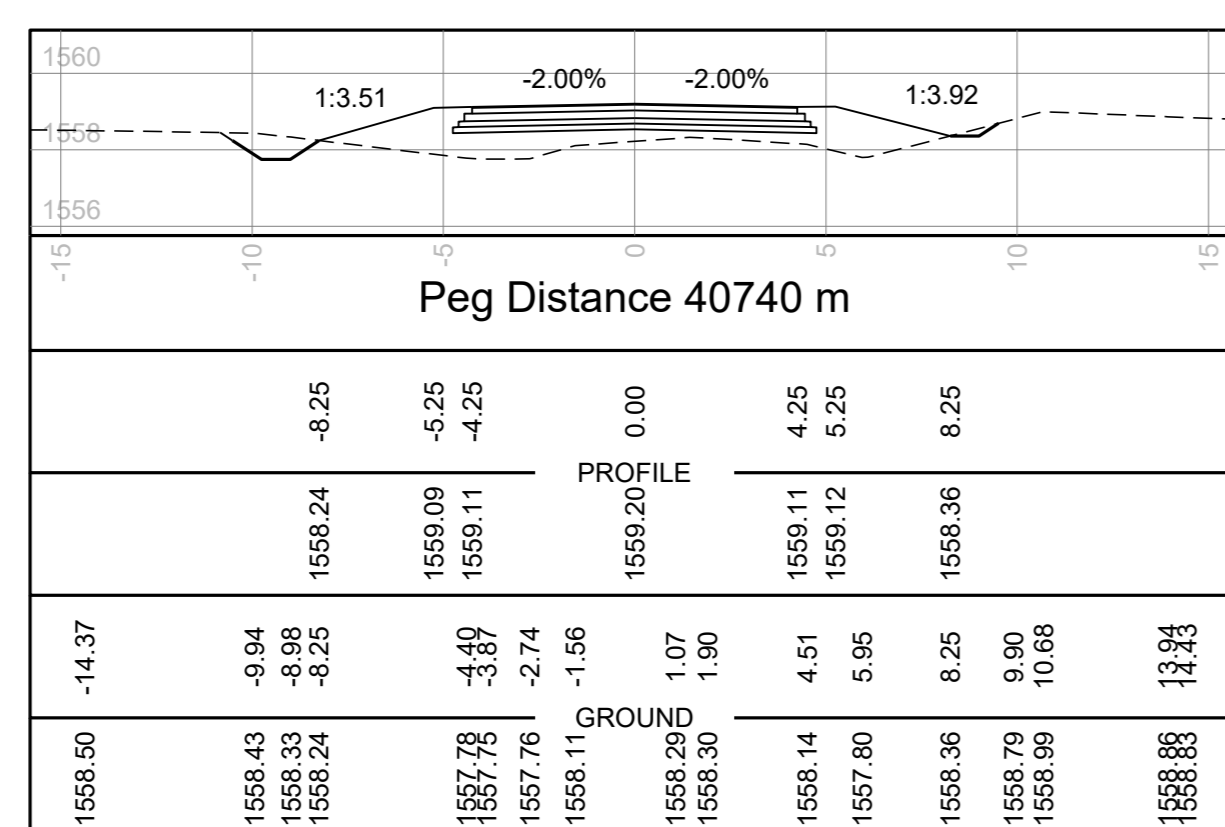
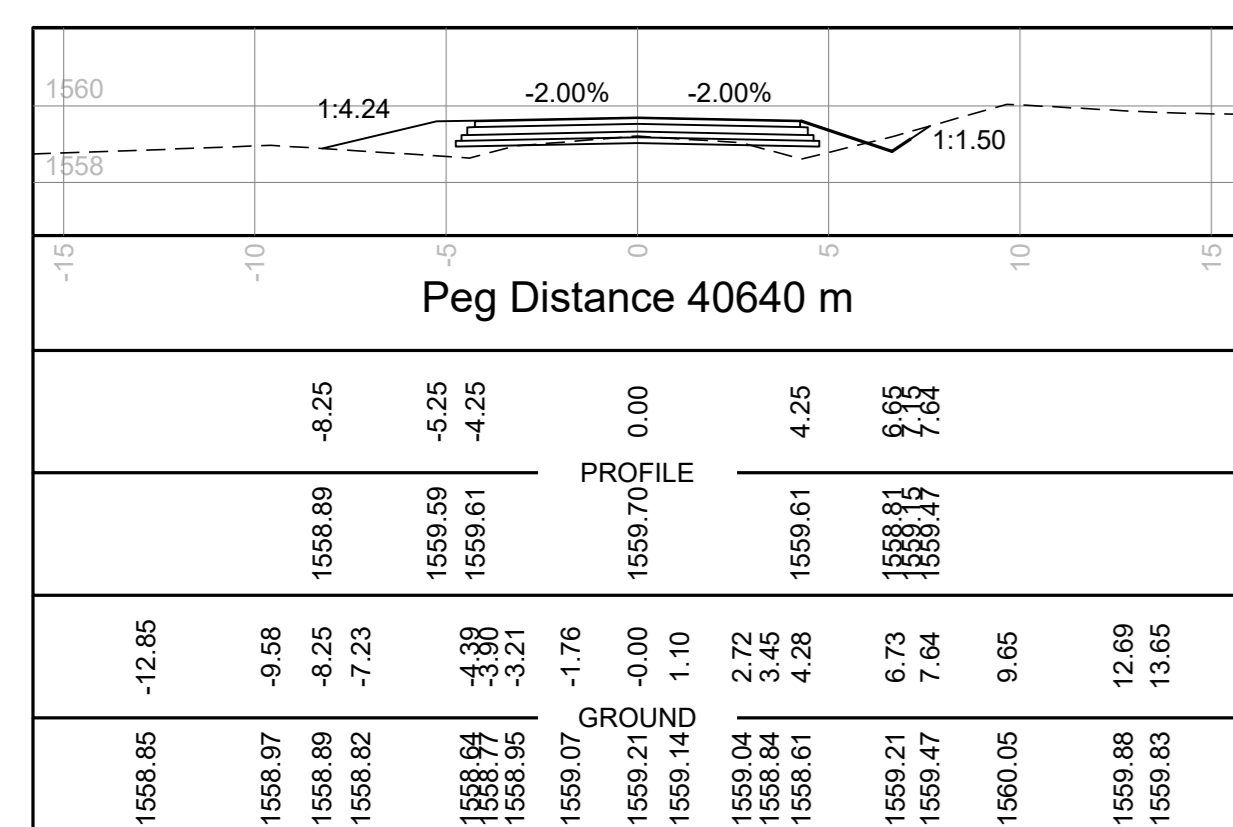
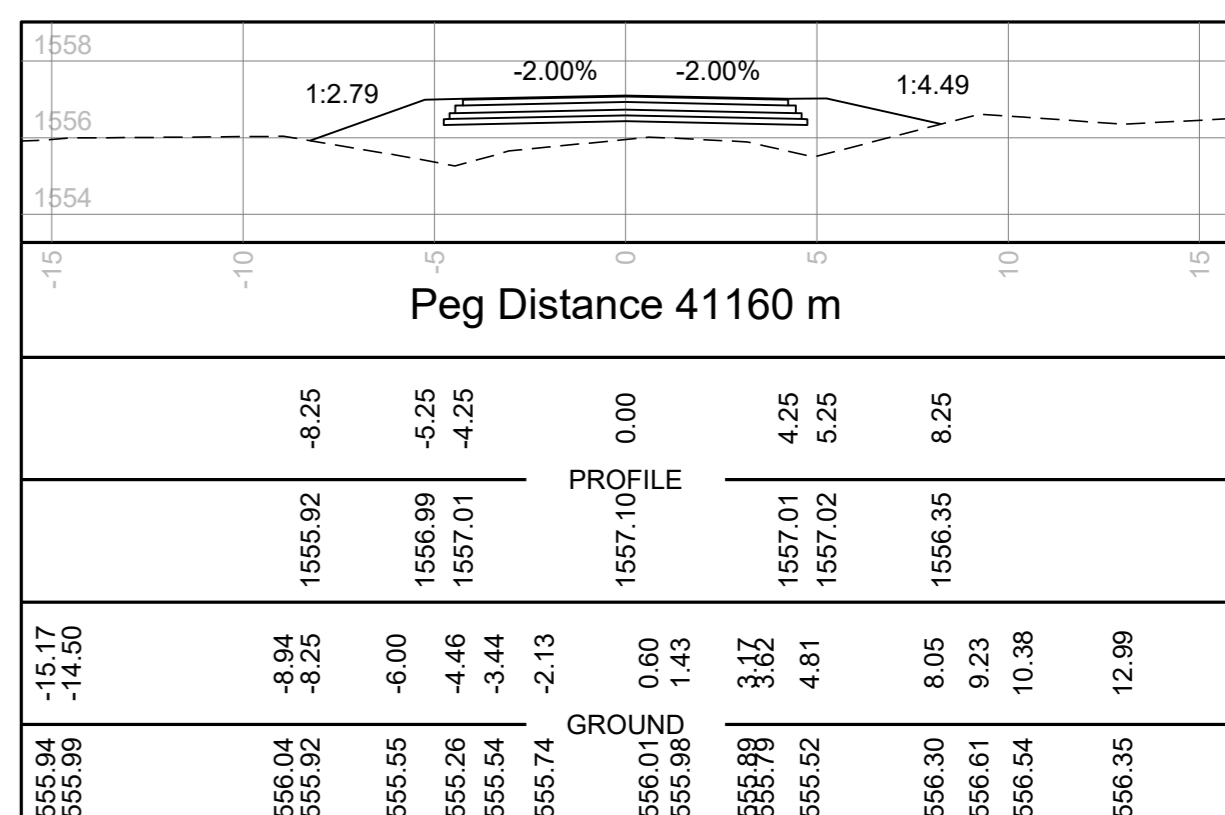
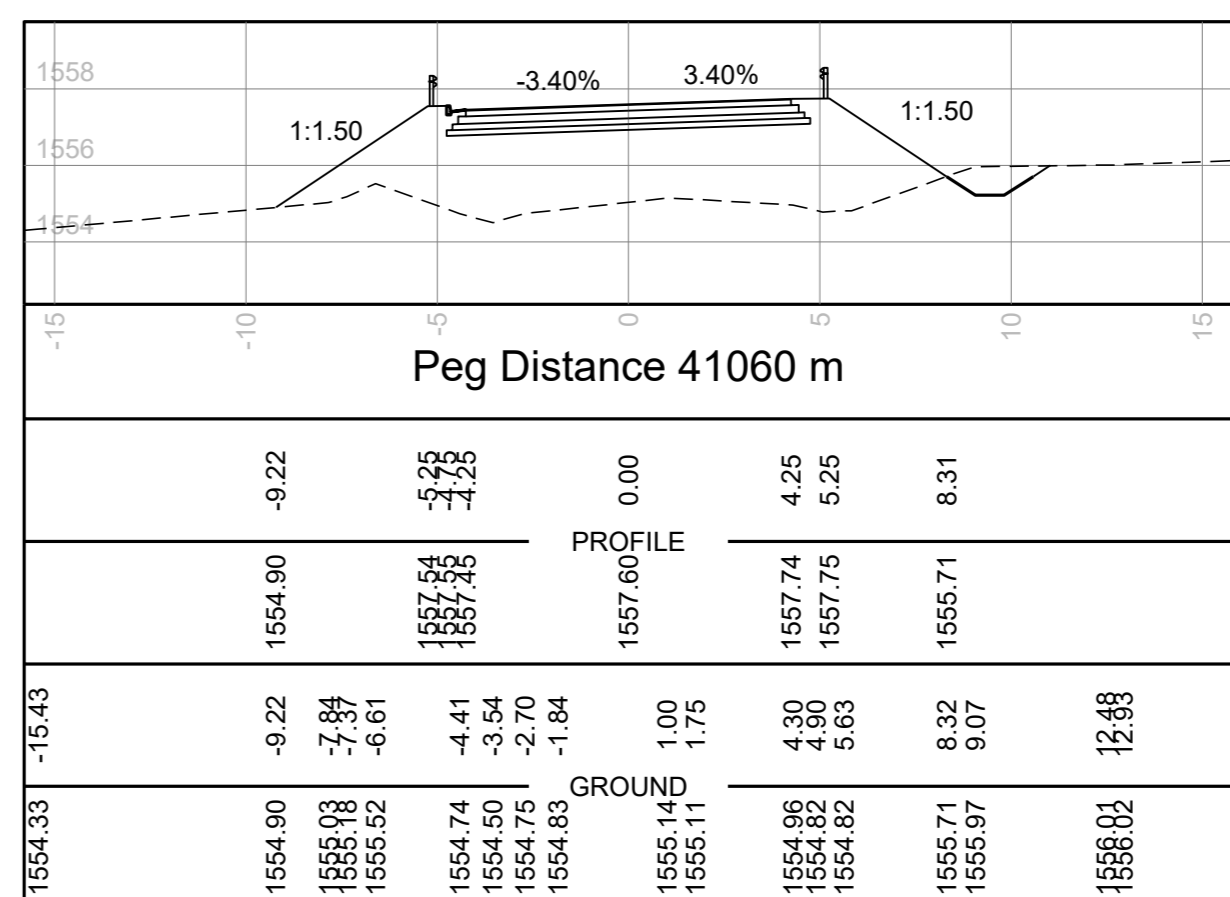
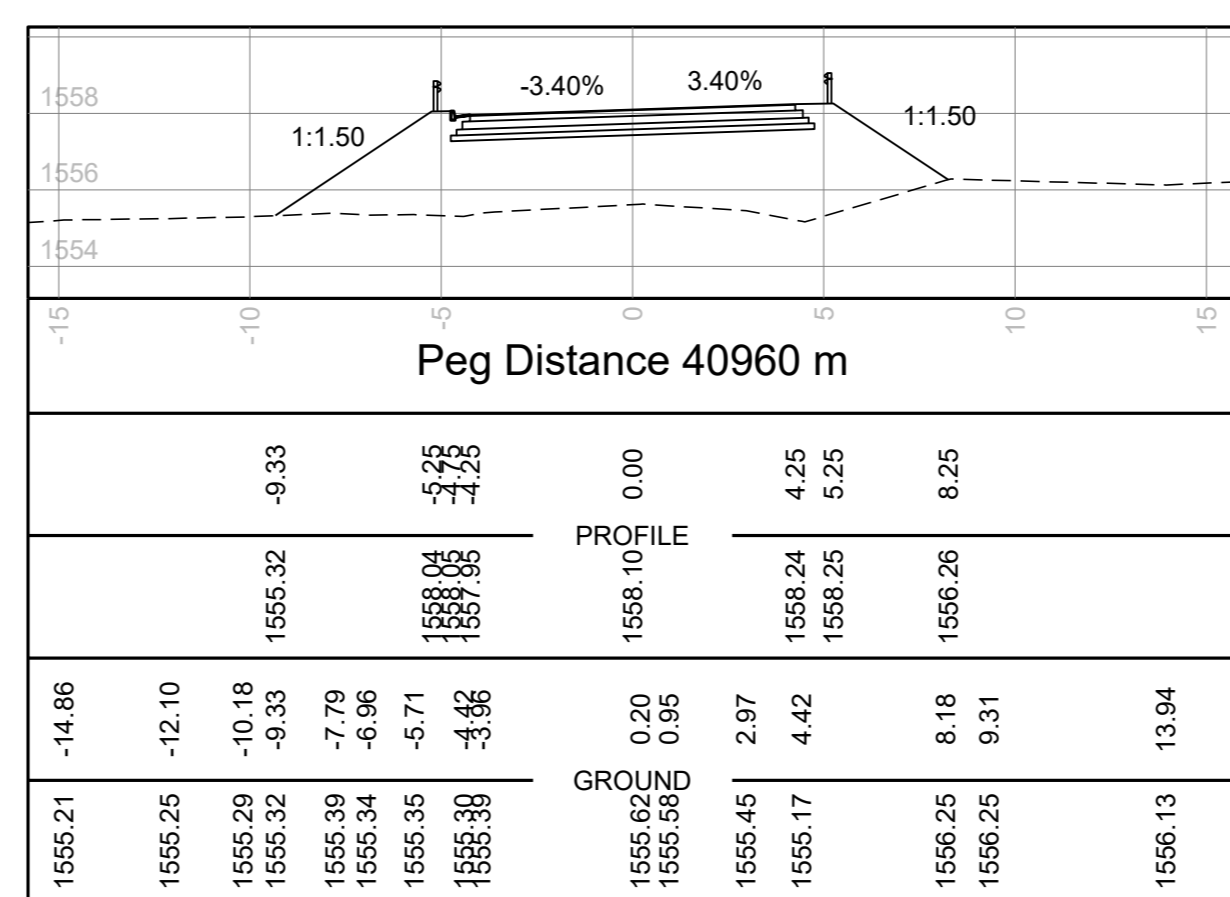
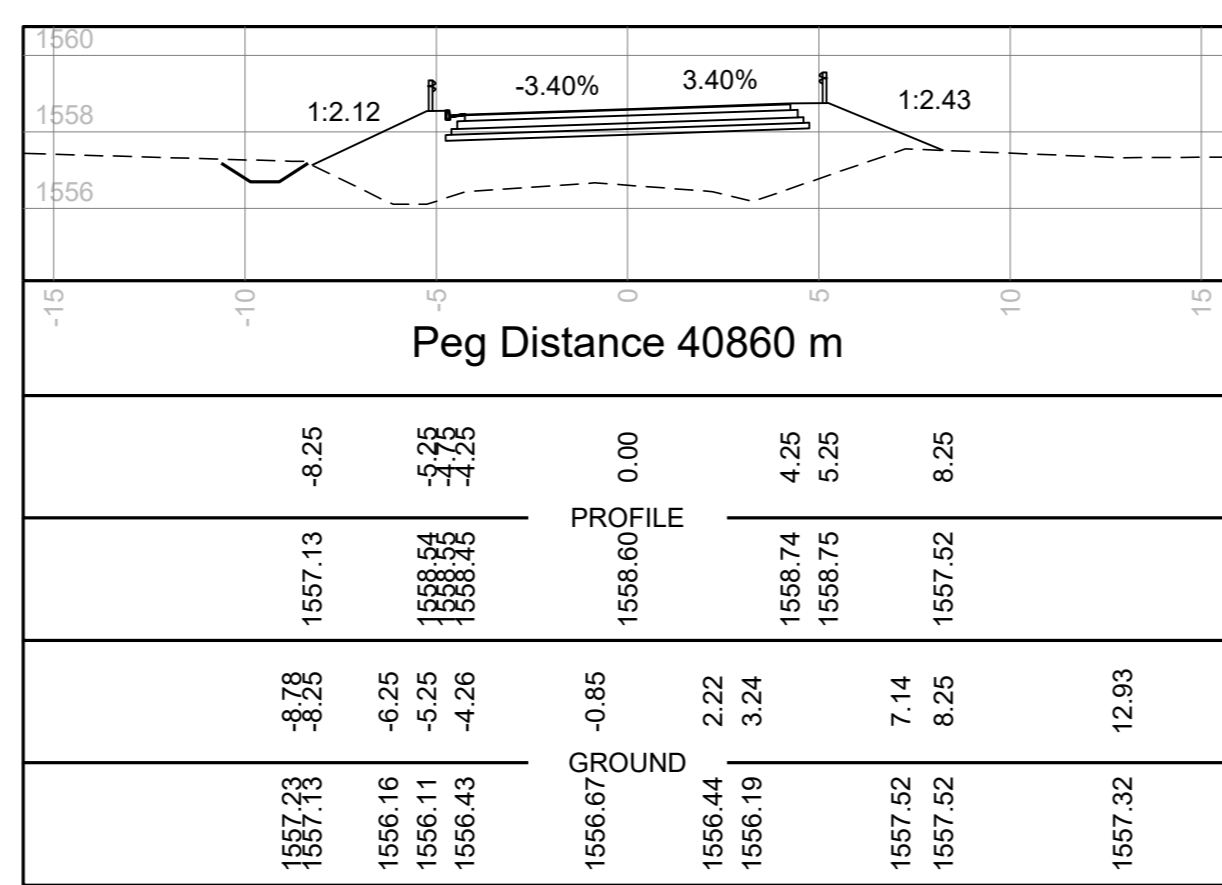
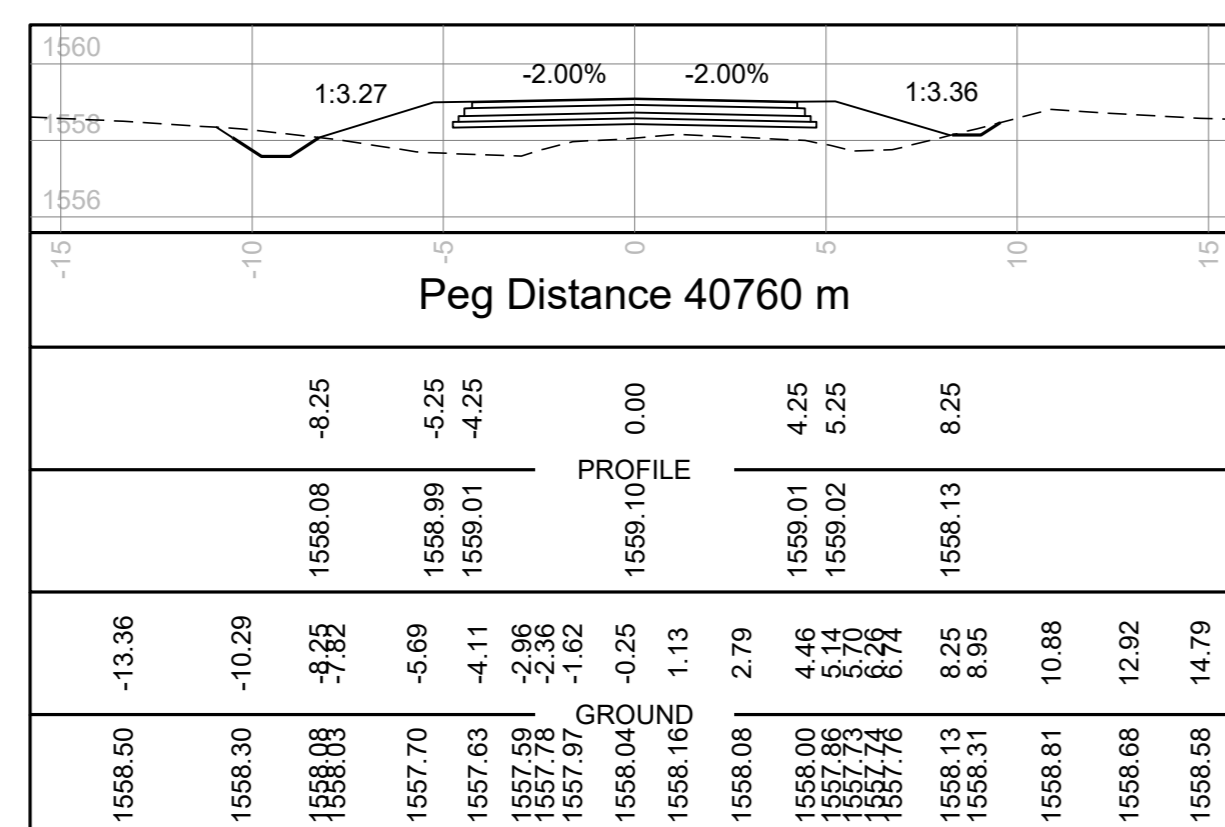
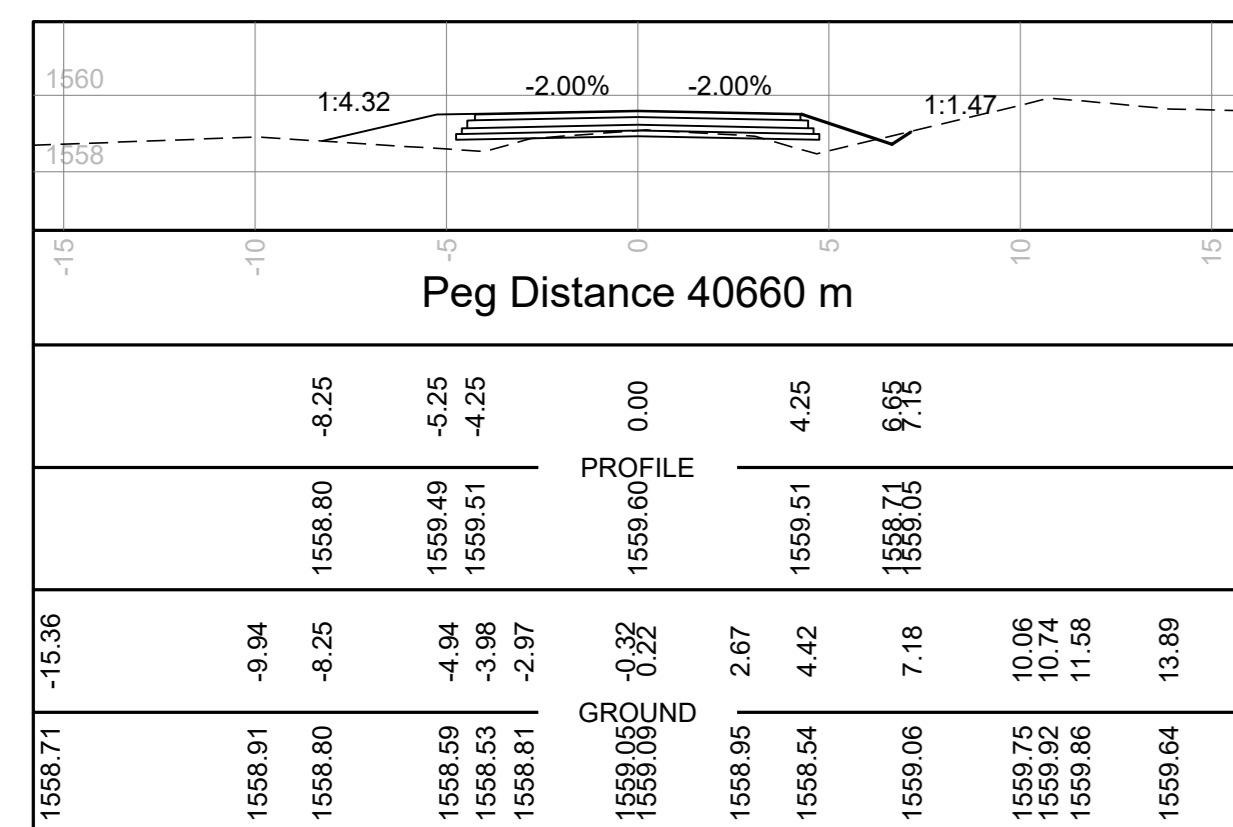
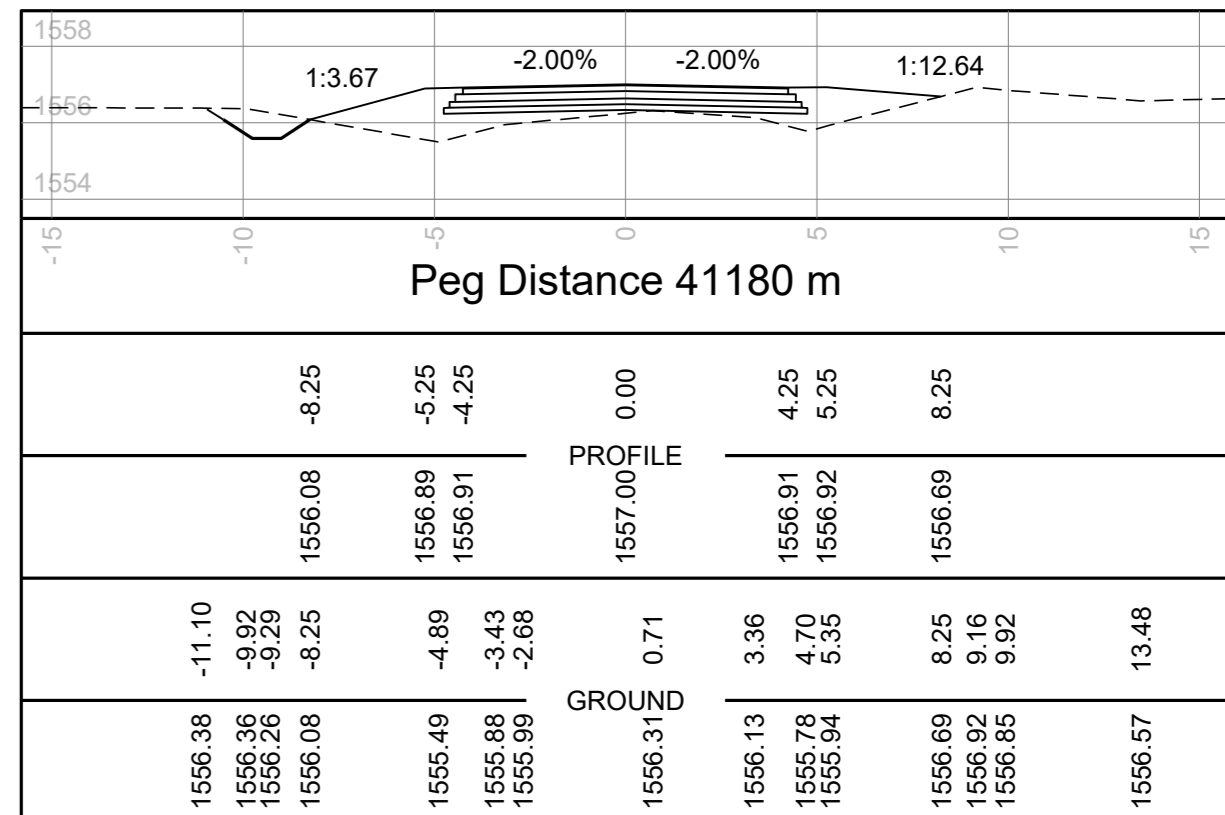
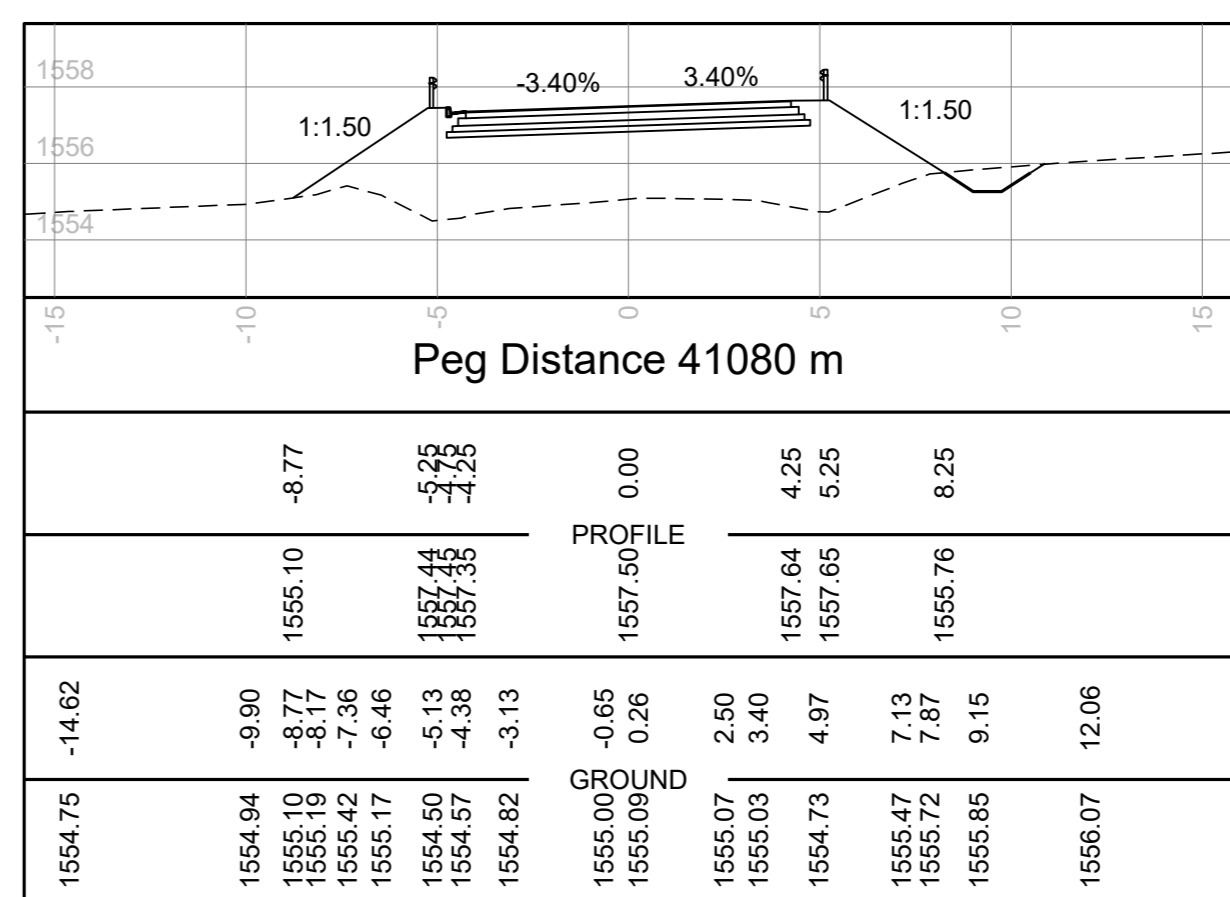
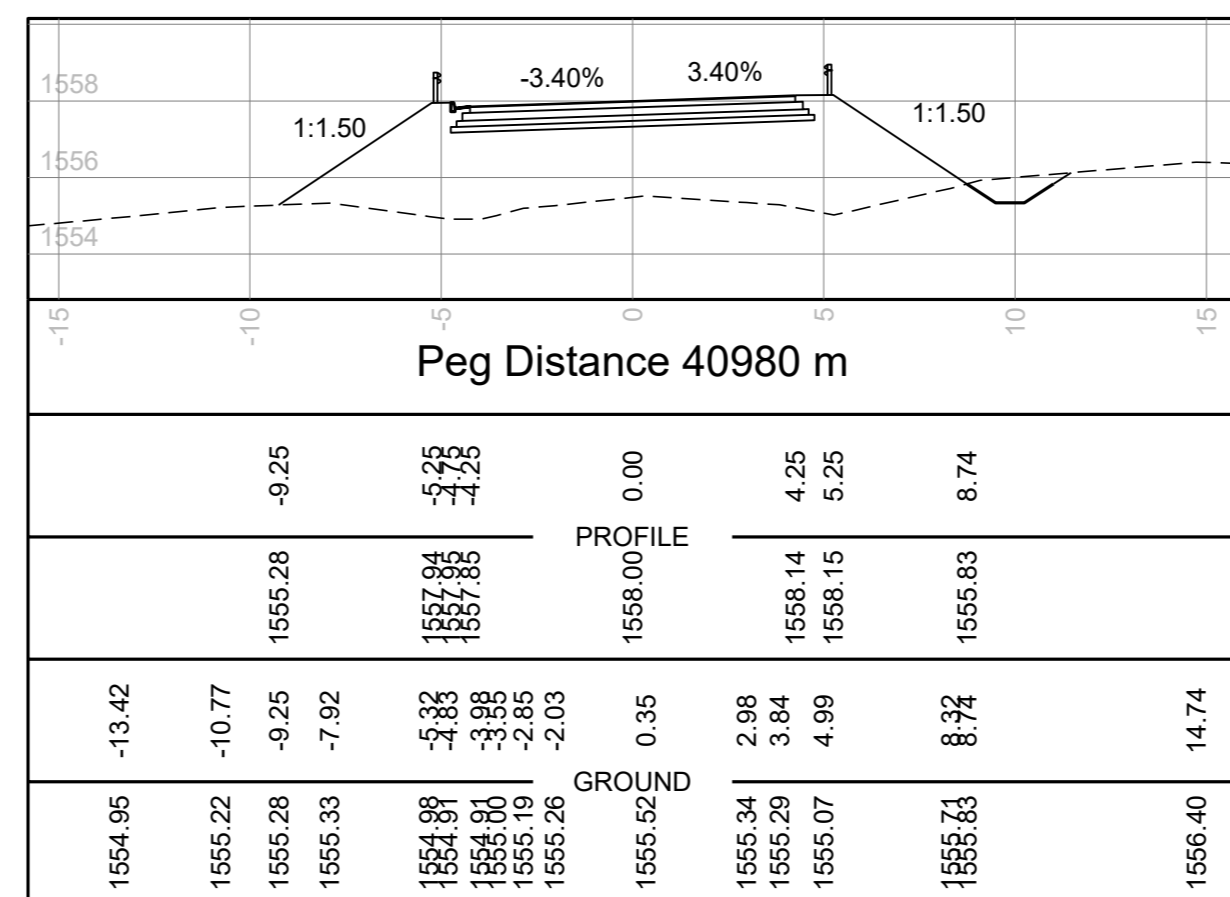
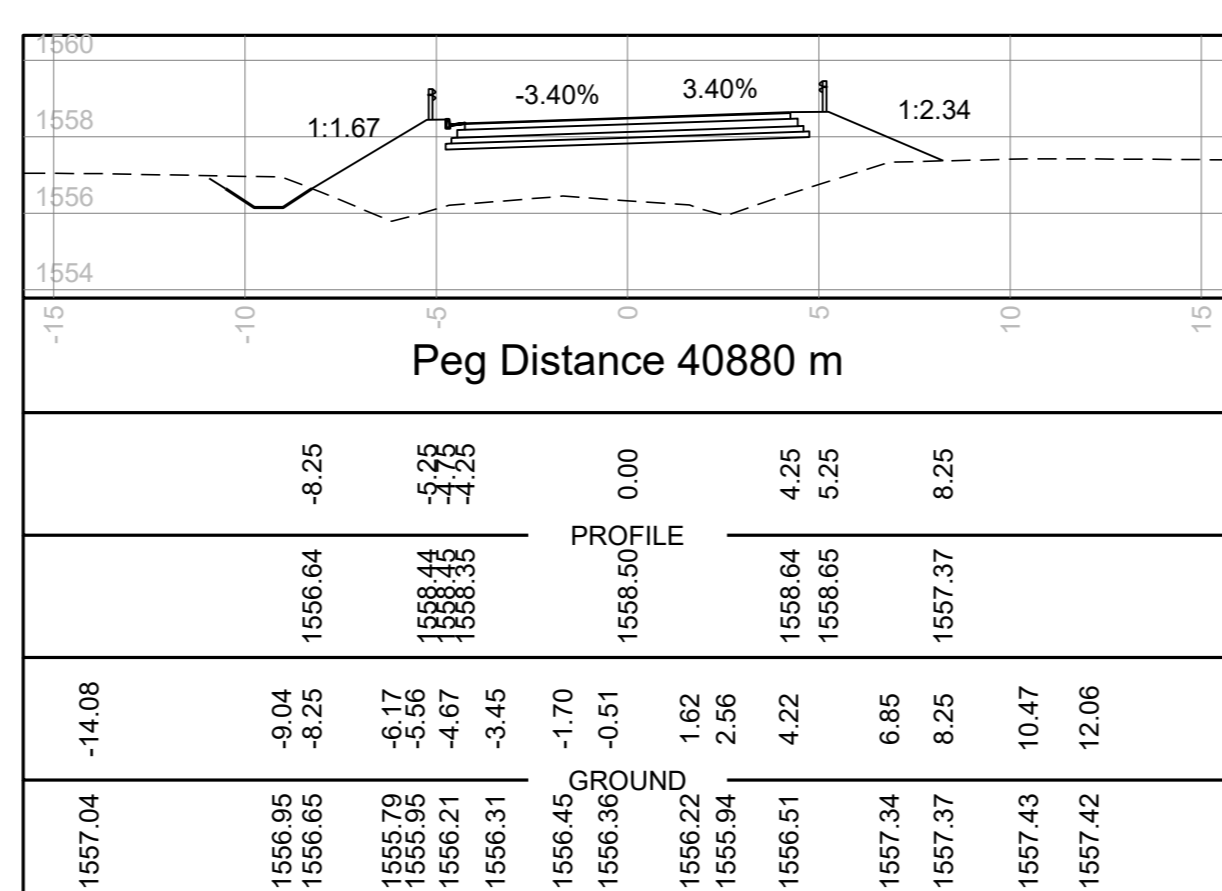
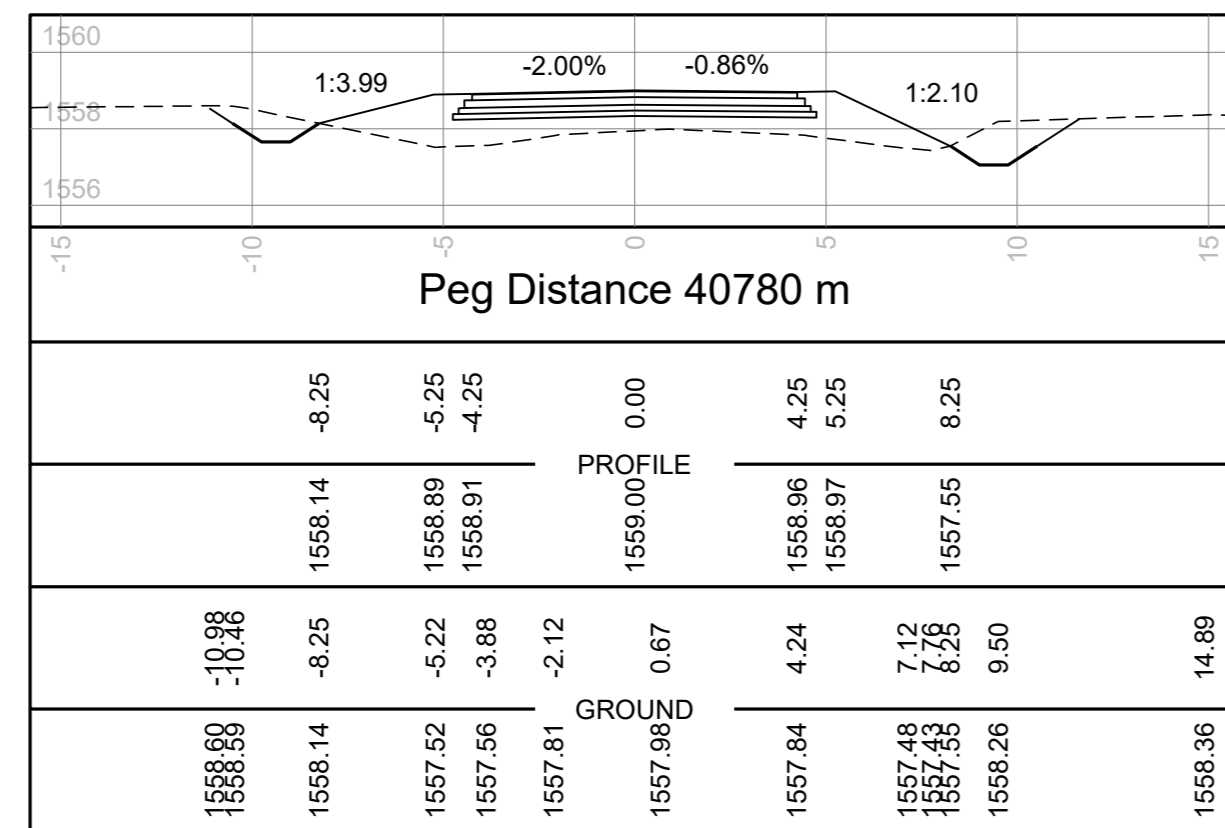
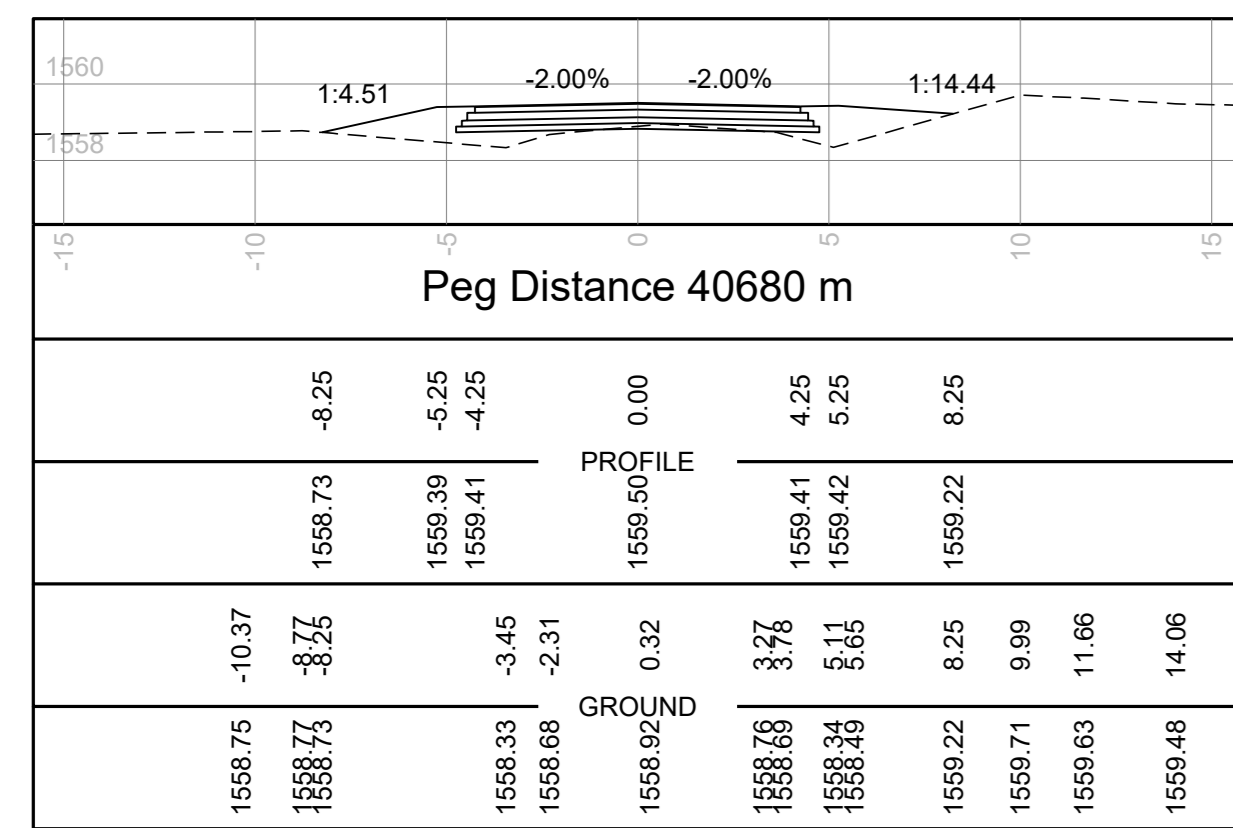
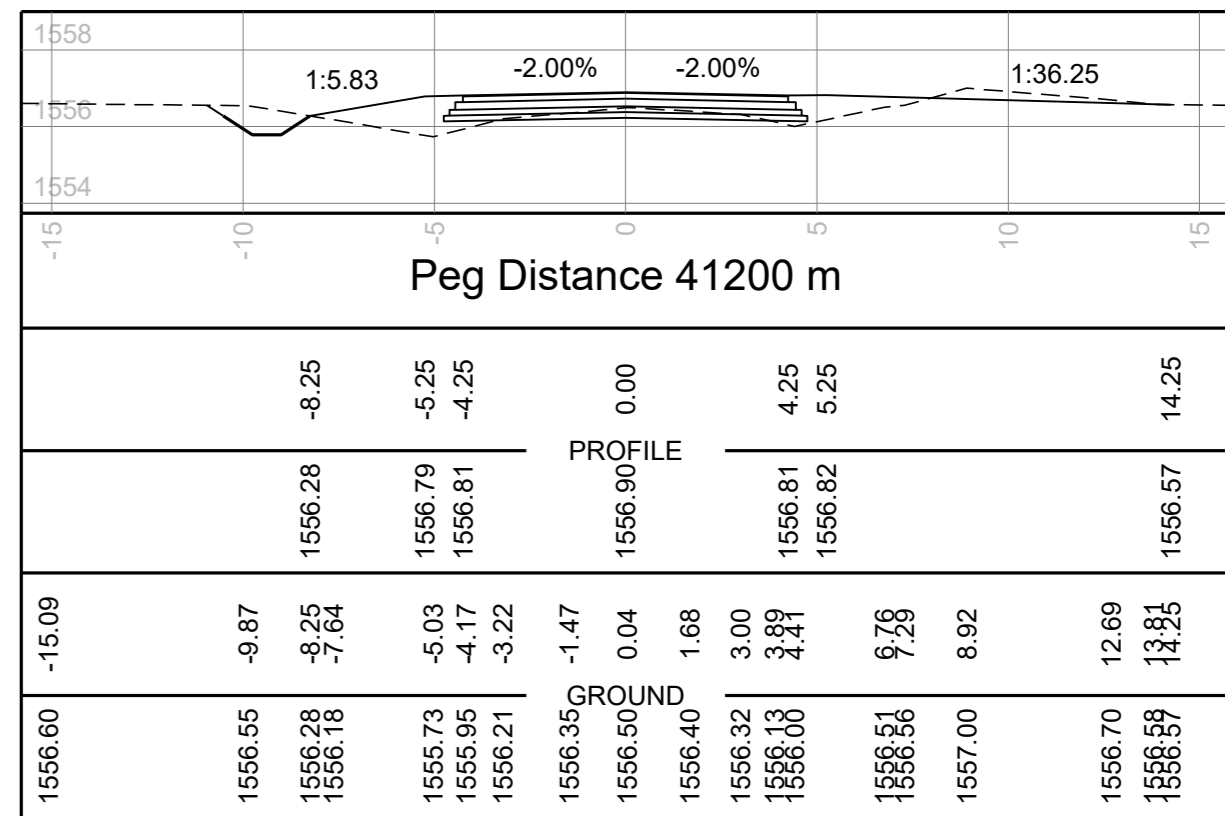
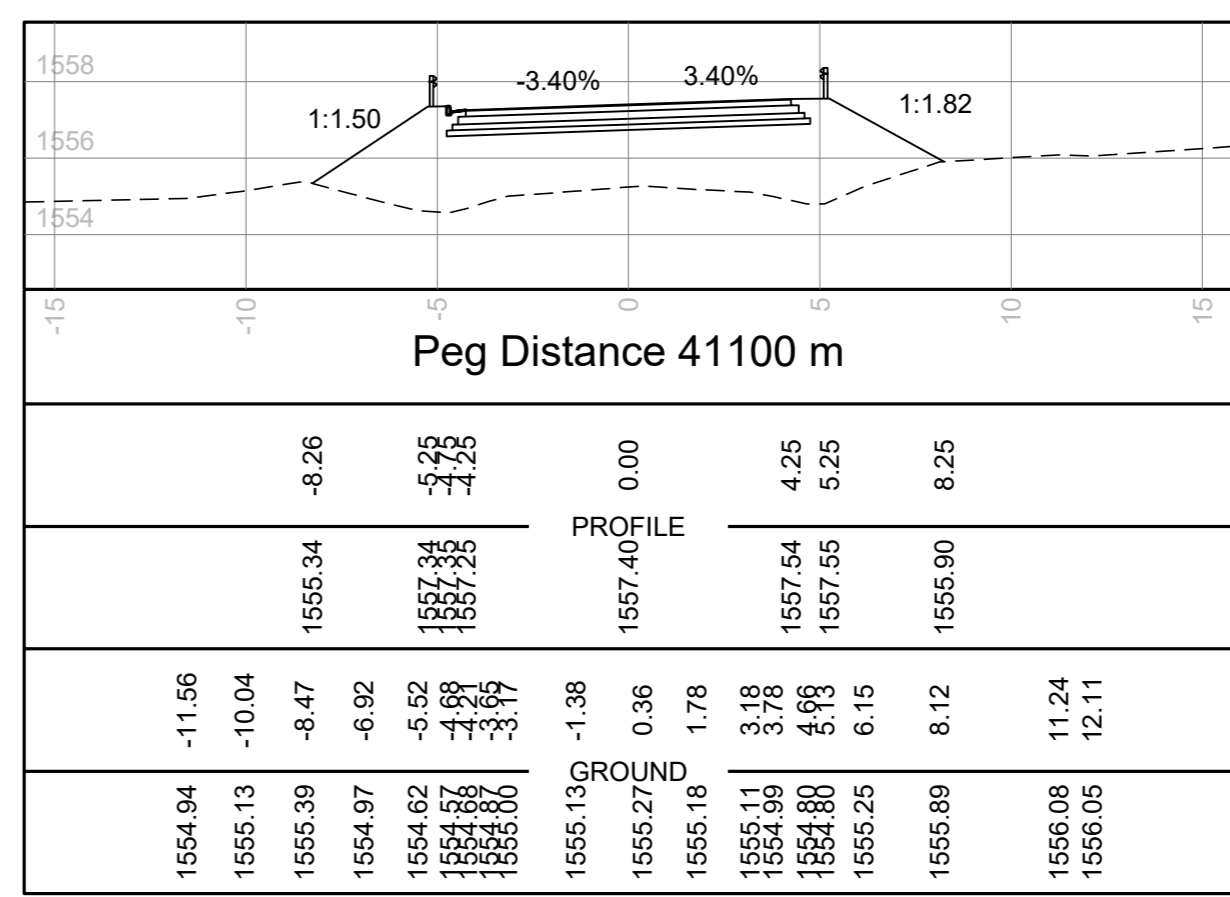
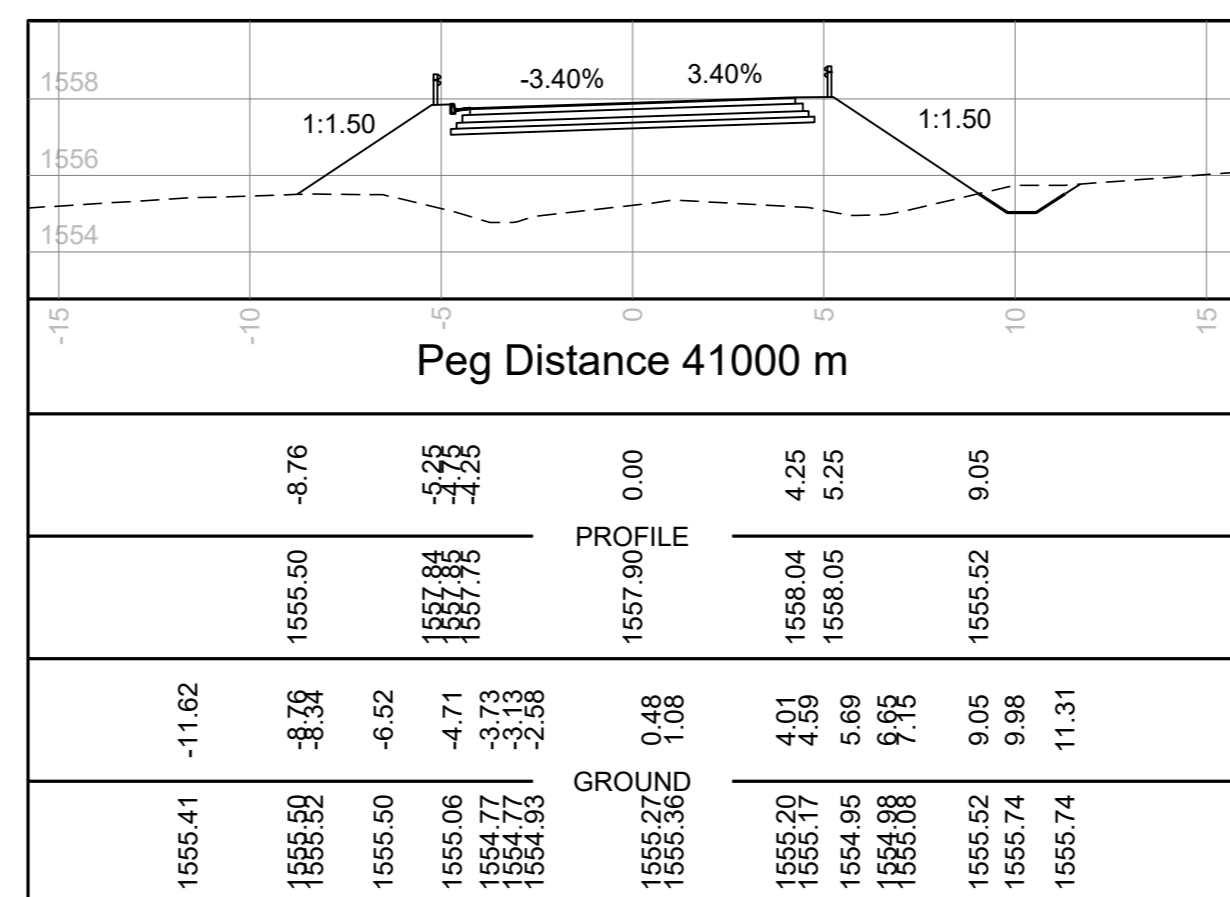
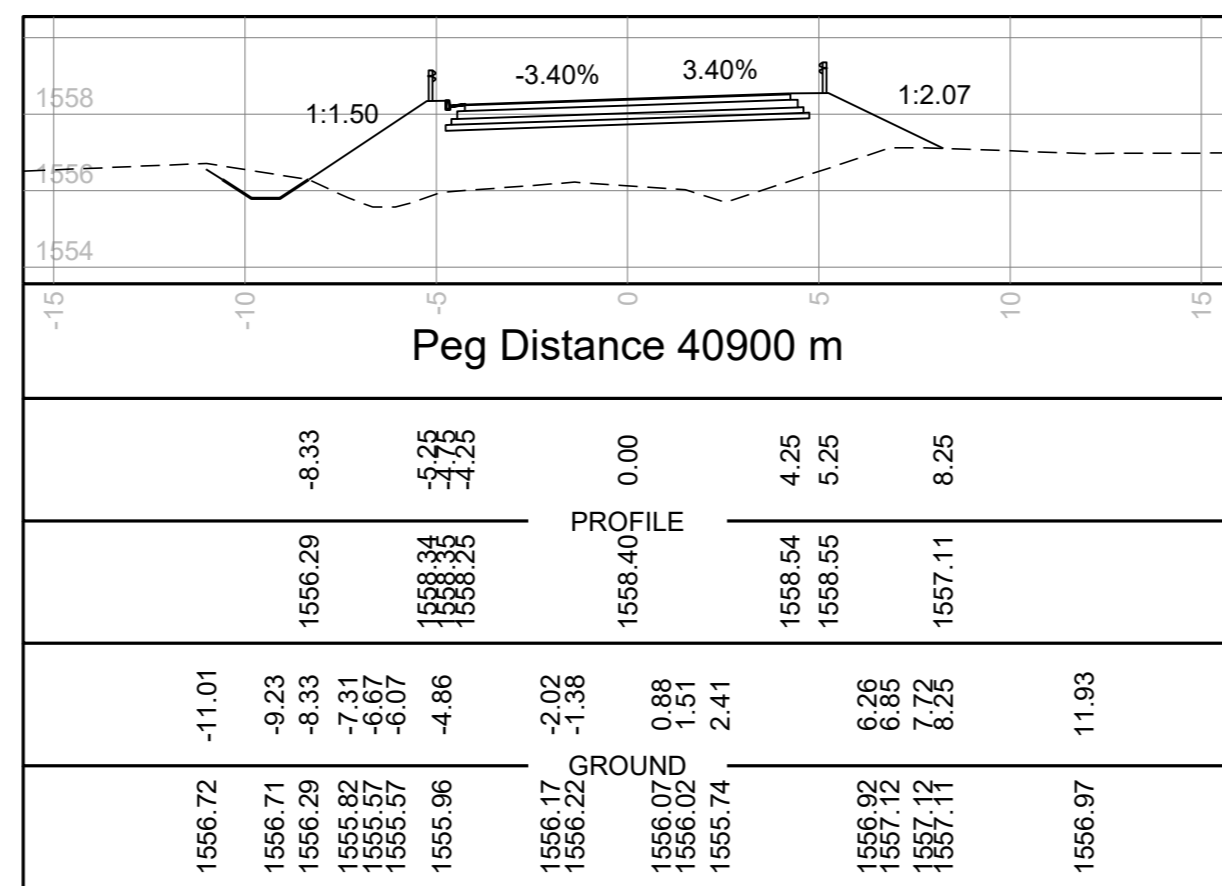
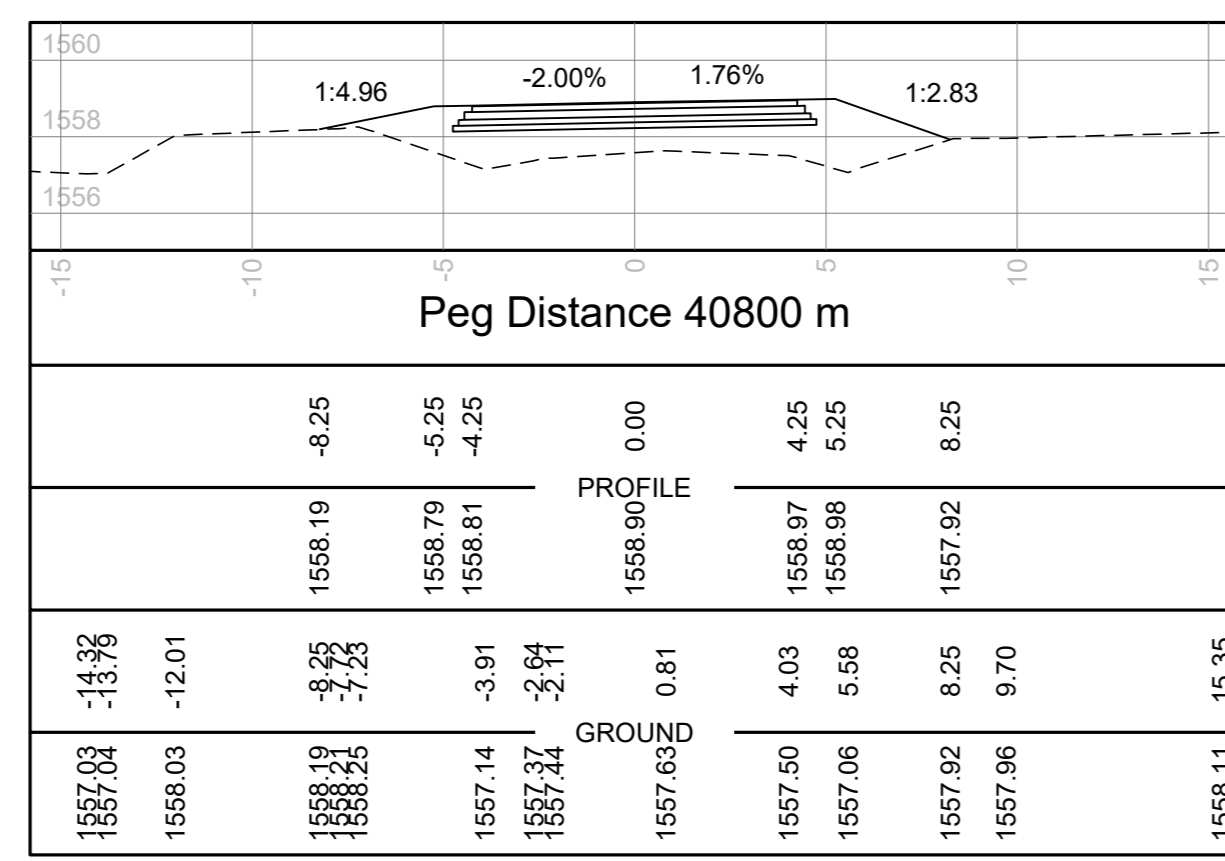
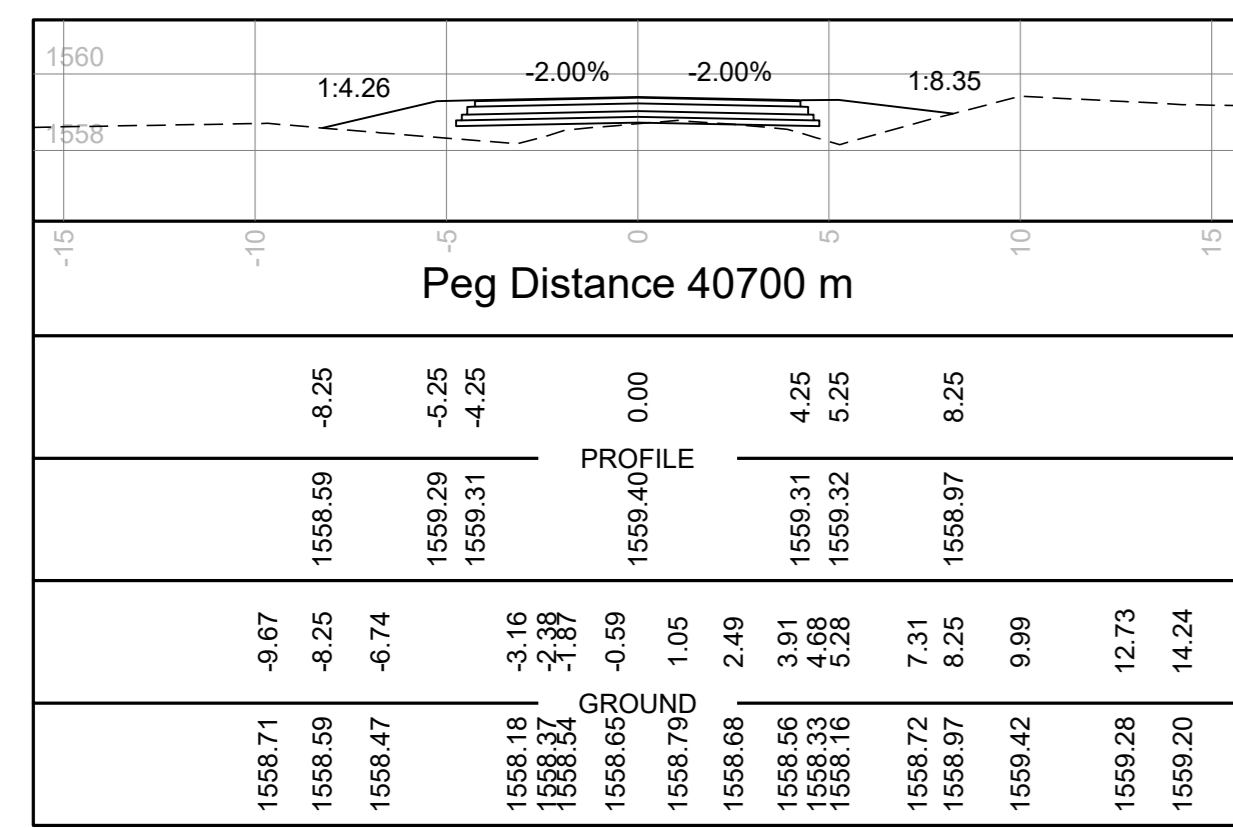
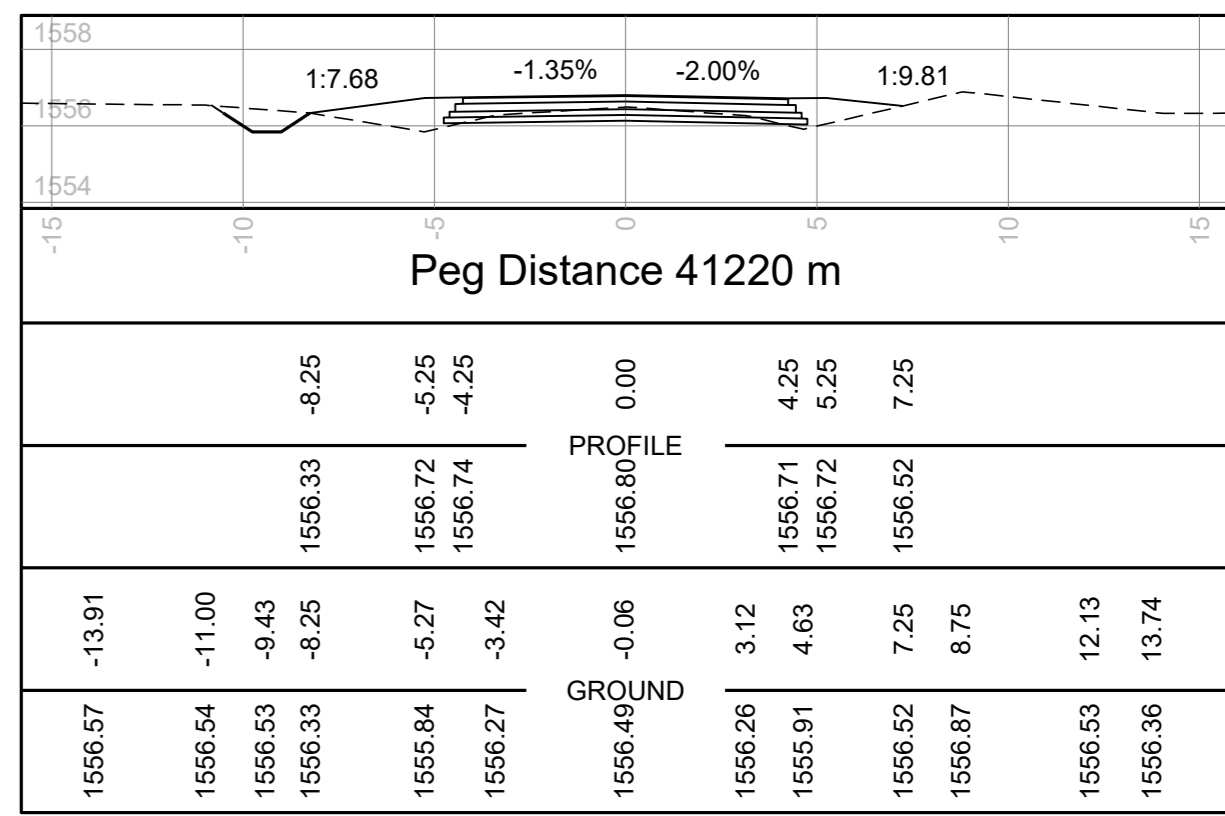
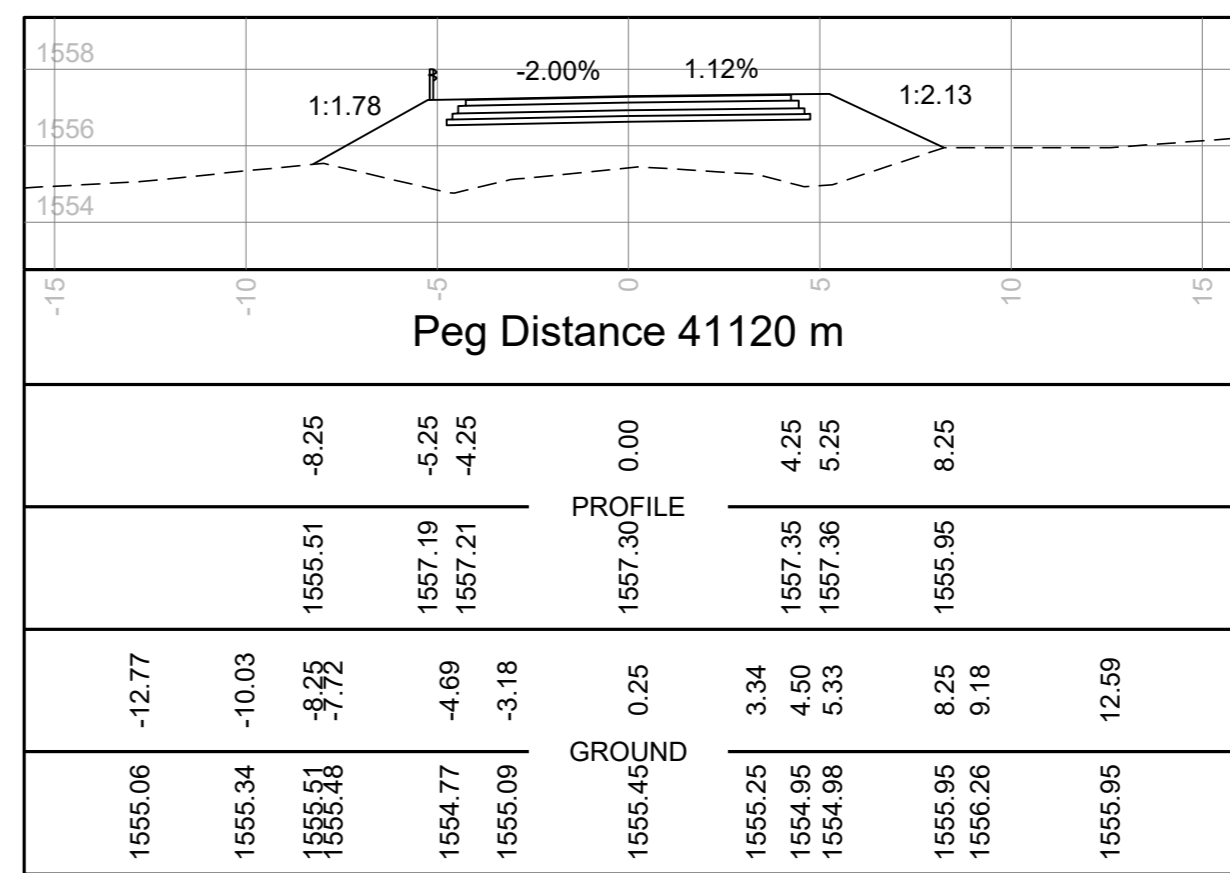
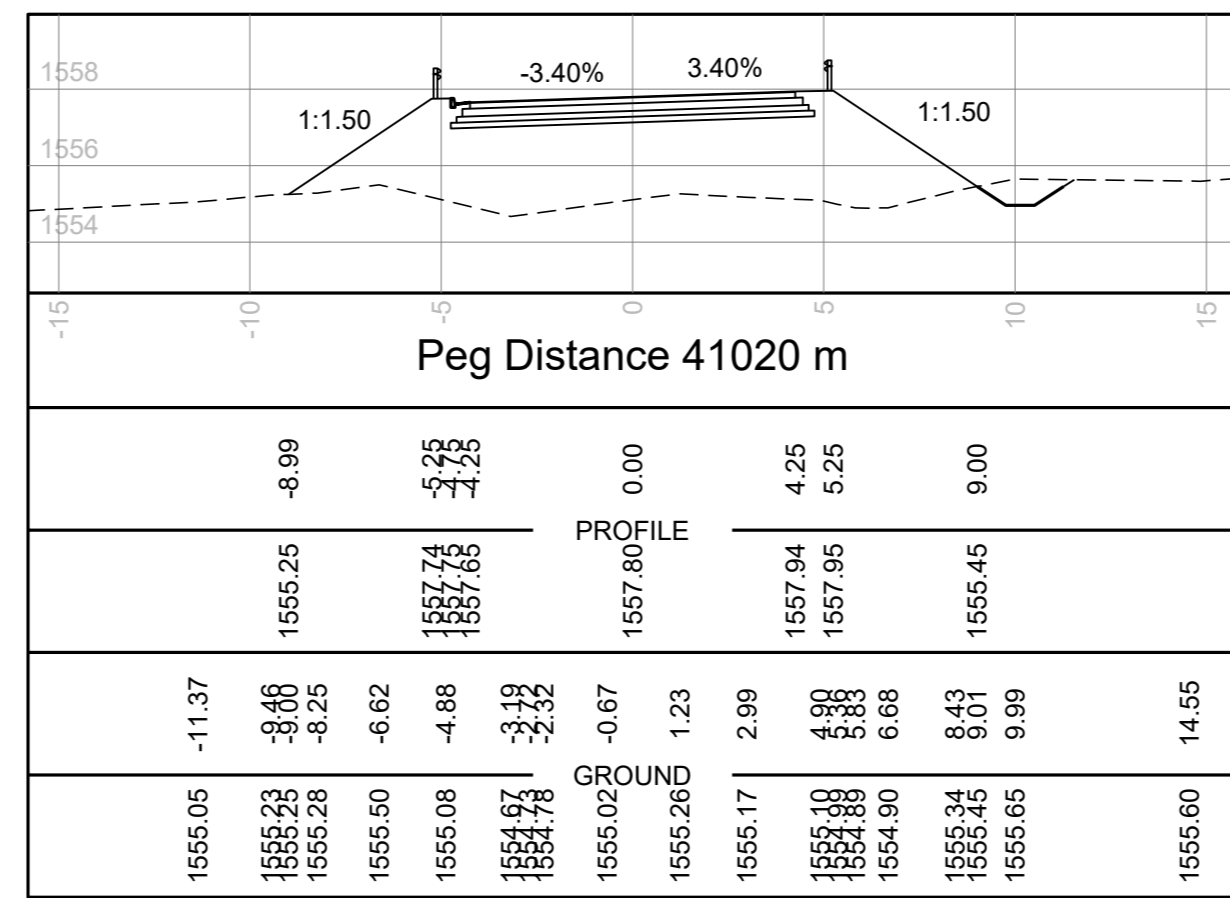
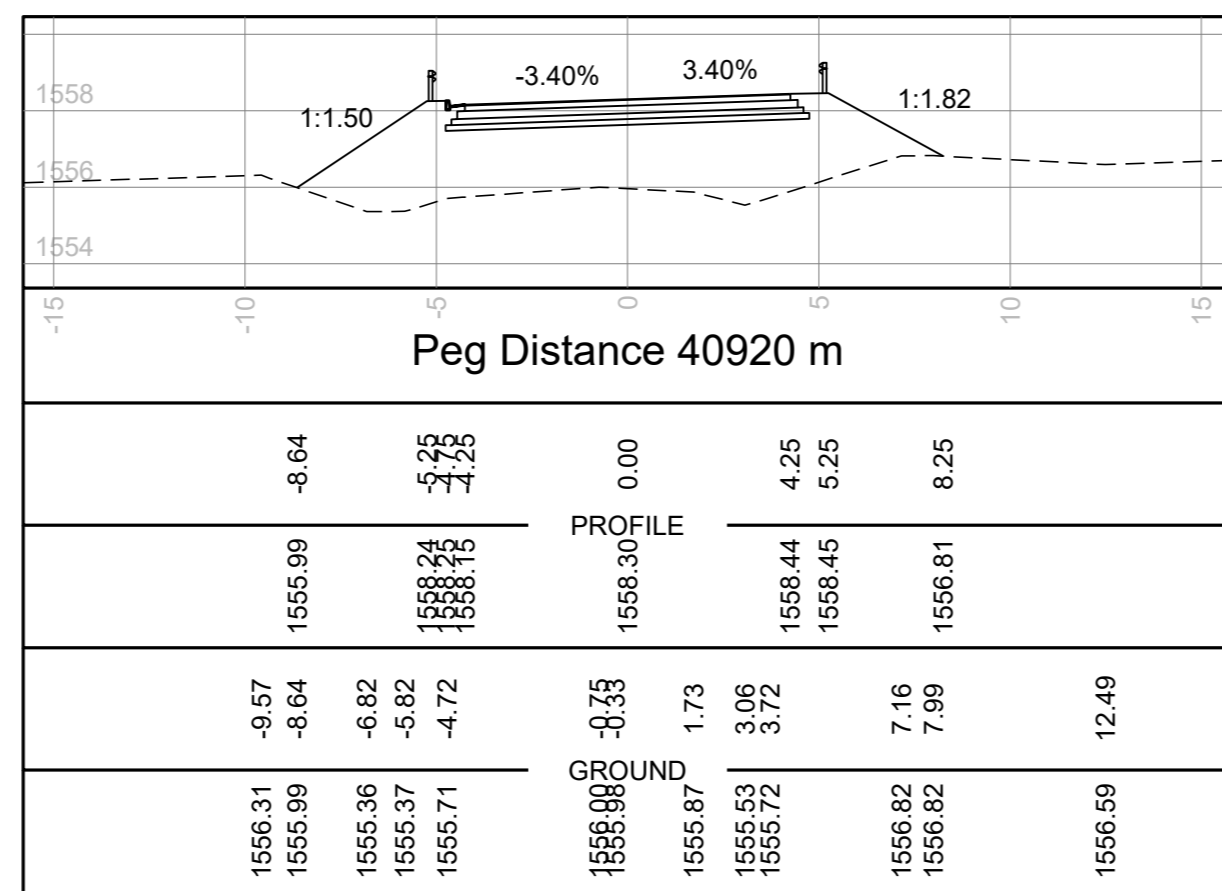
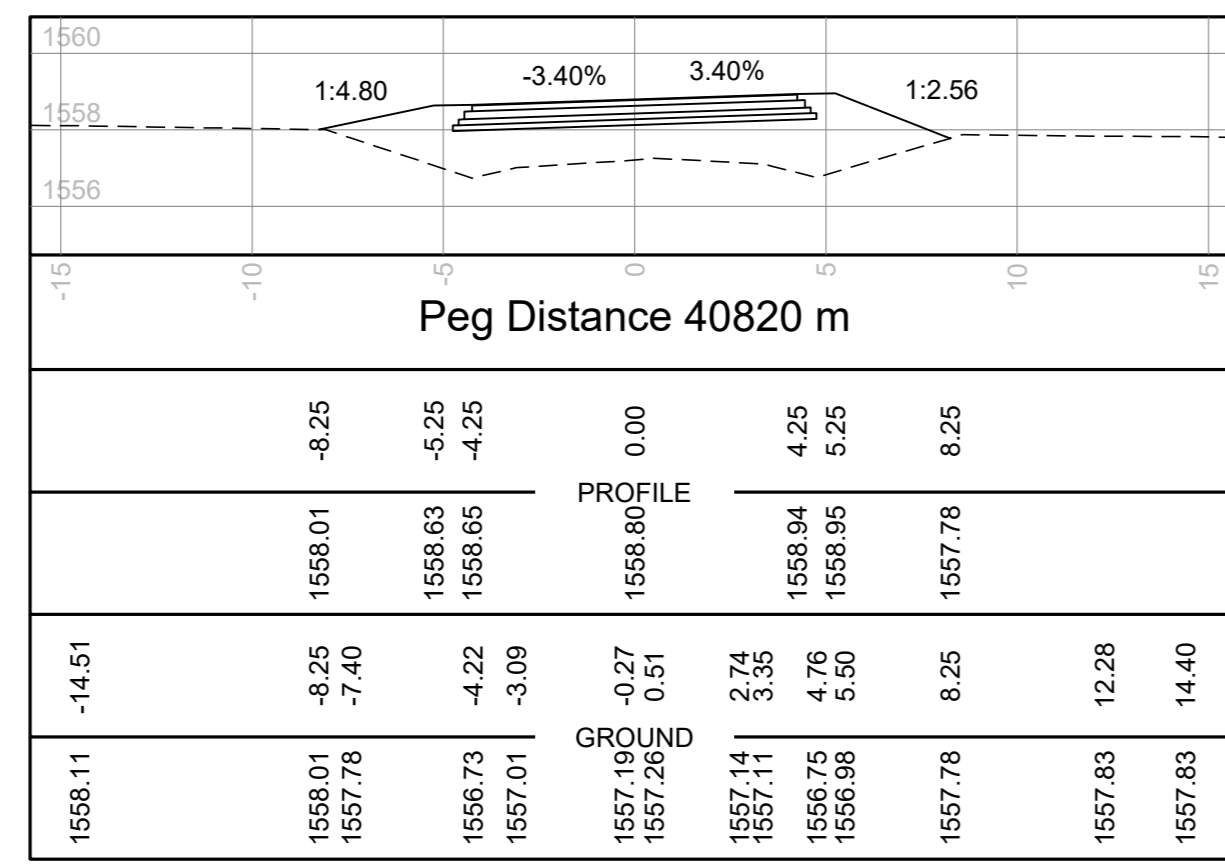
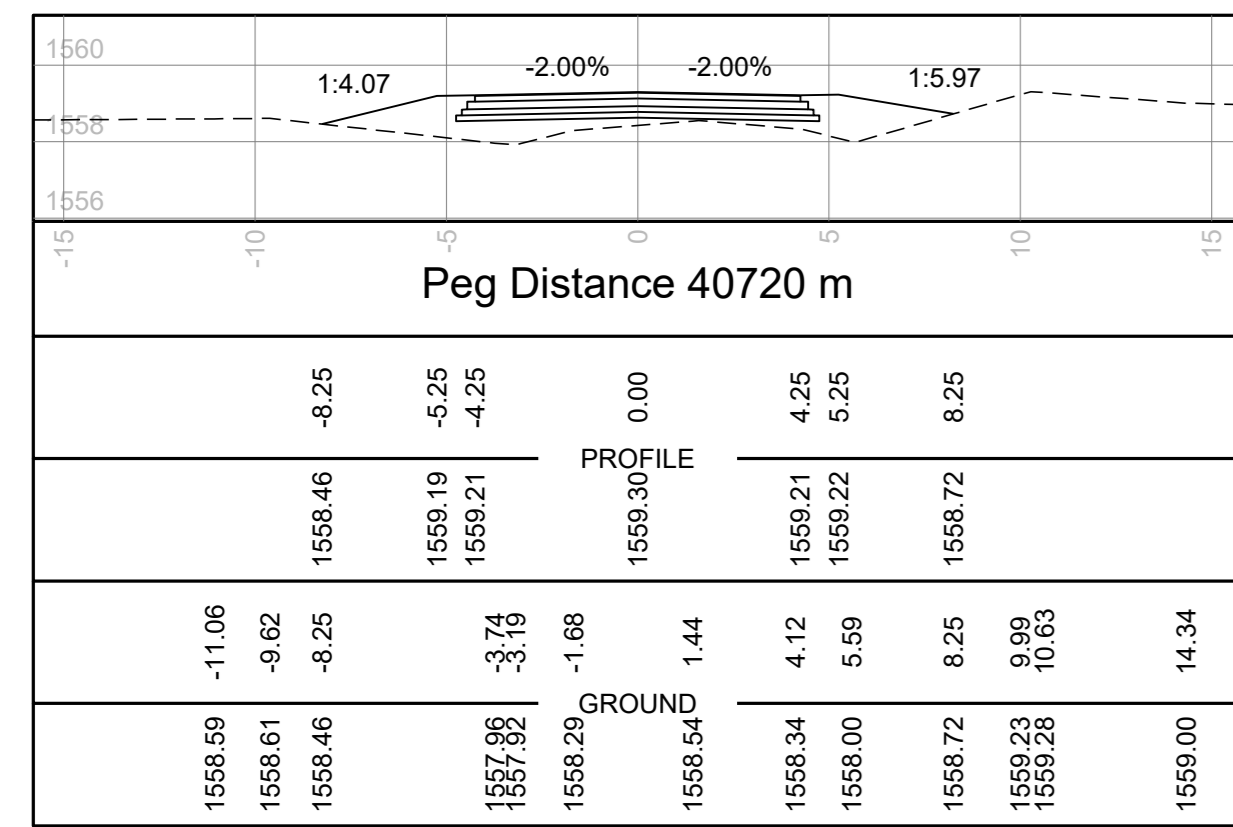

Table with columns: SYMBOL, DATE, DESCRIPTION, CHECKED, SIGNED. Includes section for AMENDMENTS.

AS BUILT table with columns: SUPERVISING ENGINEER, DATE, SUPERVISING AUTHORITY.

Table with columns: CONTINUED FROM, C 38635; DESIGNED BY, A. MABOSHEGO; CONTINUED ON, C 38637; CHECKED BY, S. POPIS; LONG SECTION NO, C 38628; DRAWN BY, A. MABOSHEGO; PLAN NO, C 38620 & C 38621; CHECKED BY, M. NADASEN; NAIDU CONSULTING - CONSULTING ENGINEER; K. GOVENDER (Pr Eng 970276); SIGN, DATE.

NAIDU CONSULTING logo and address: Naidu Consulting no.- D296/2000/T

transport logo, Department of Transport, Province of KwaZulu-Natal

TRANSPORTATION ENGINEERING - CHIEF ENGINEER, HEAD: TRANSPORT

UPGRADING OF MAIN ROAD 165 (HOWICK - MOOI RIVER), PORTION UPGRADING OF PORTION OF P165 : KM 38+295 - KM46+595, HOWICK TO MOOI RIVER, CROSS SECTIONS

STAKED KM DISTANCE, SCALE, PLAN No. C 38636, HOR 1:200, VERT 1:200

C 38636





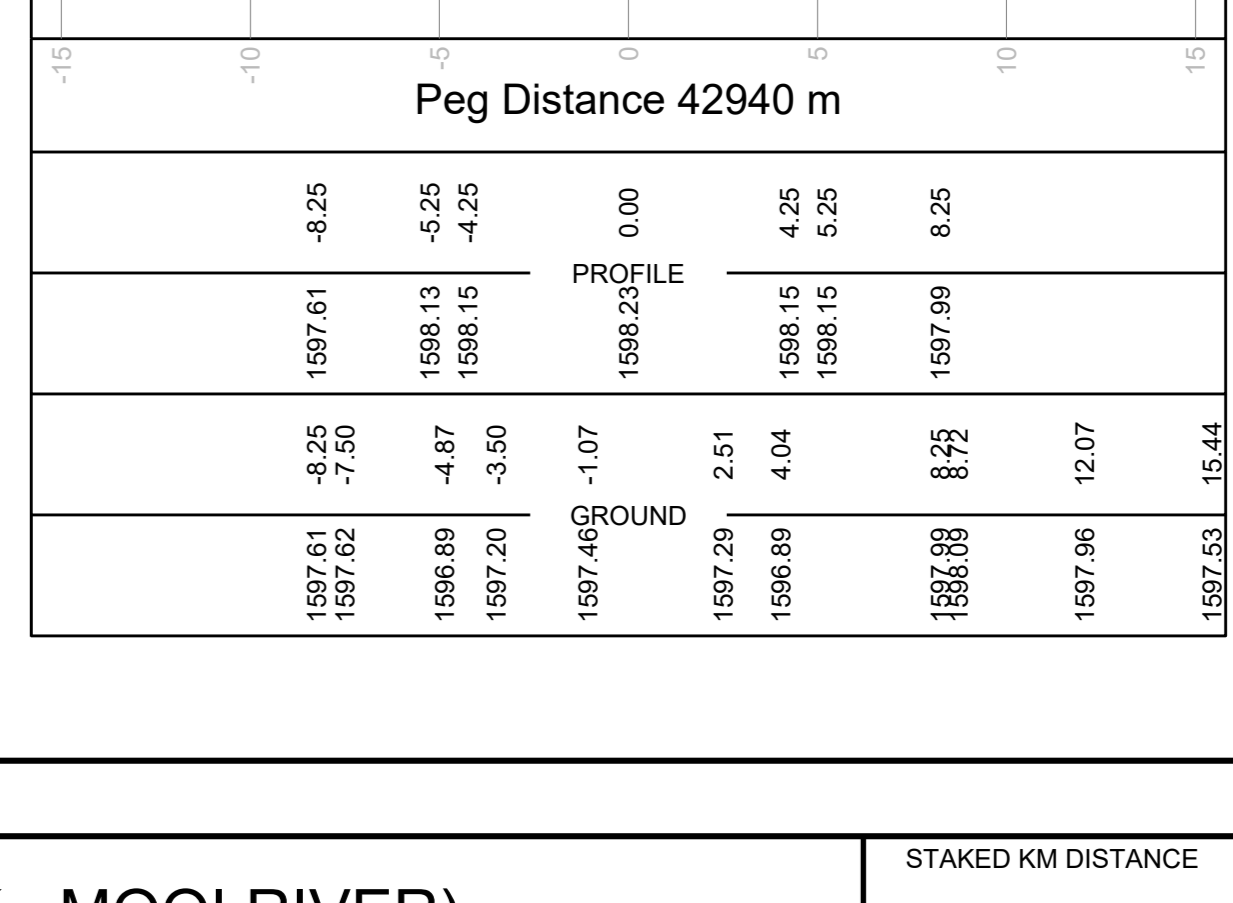
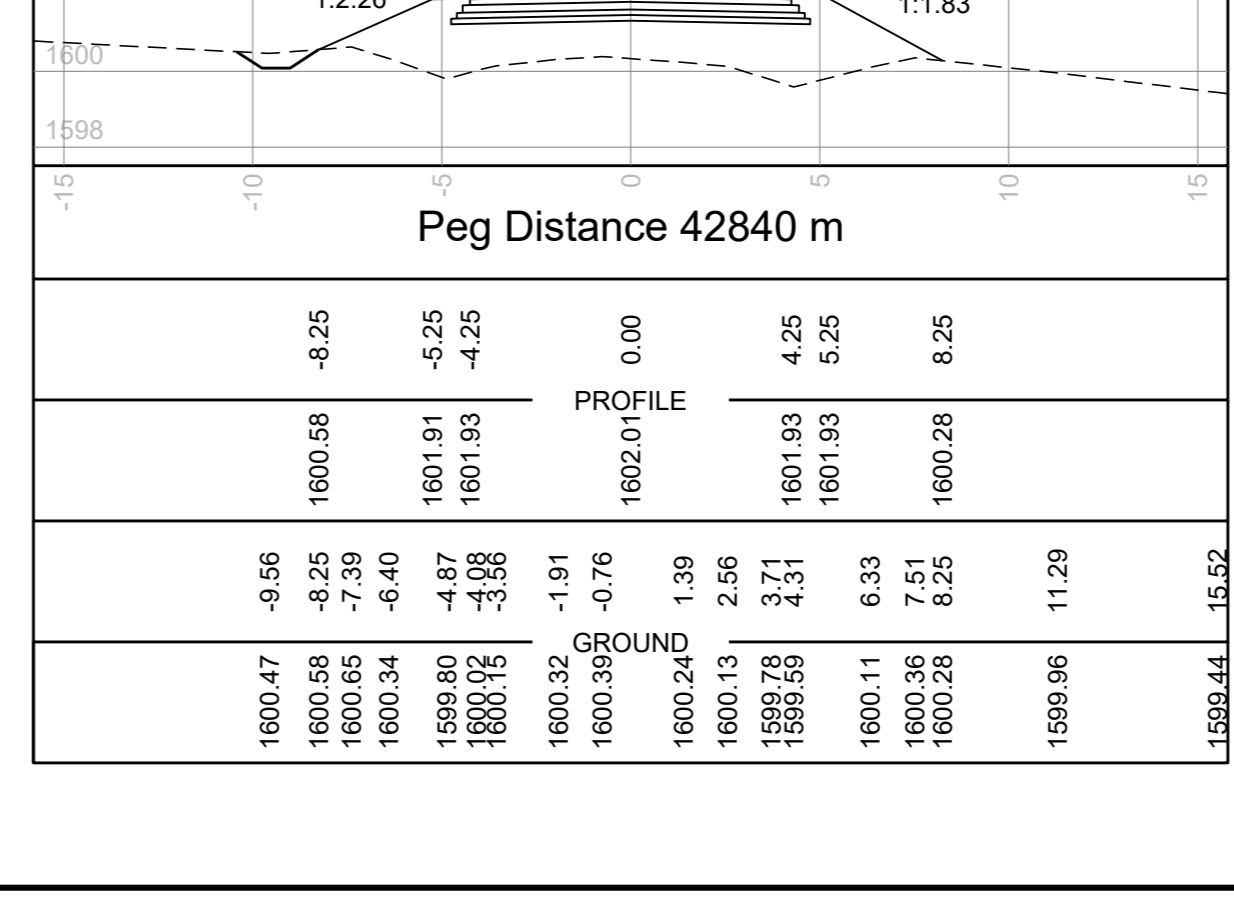
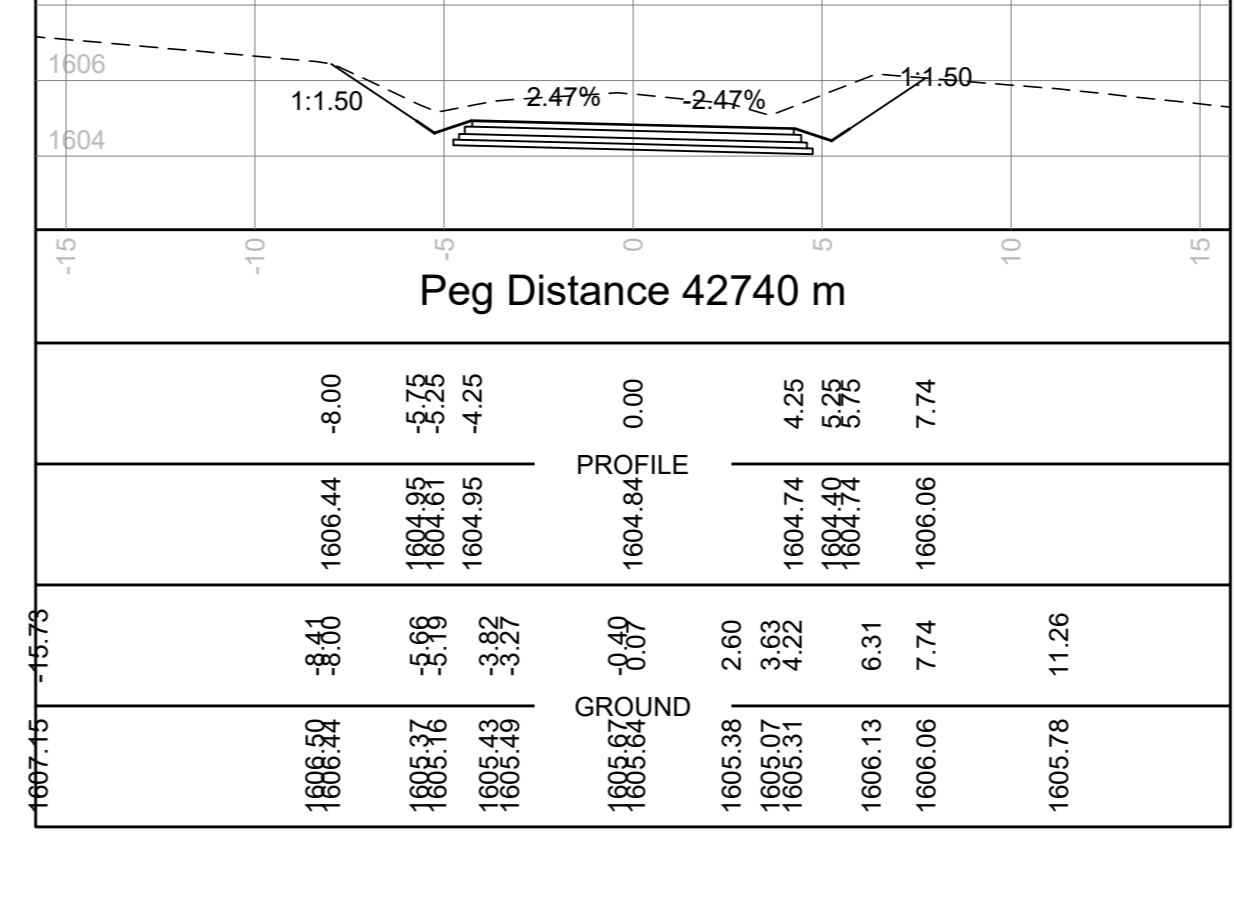
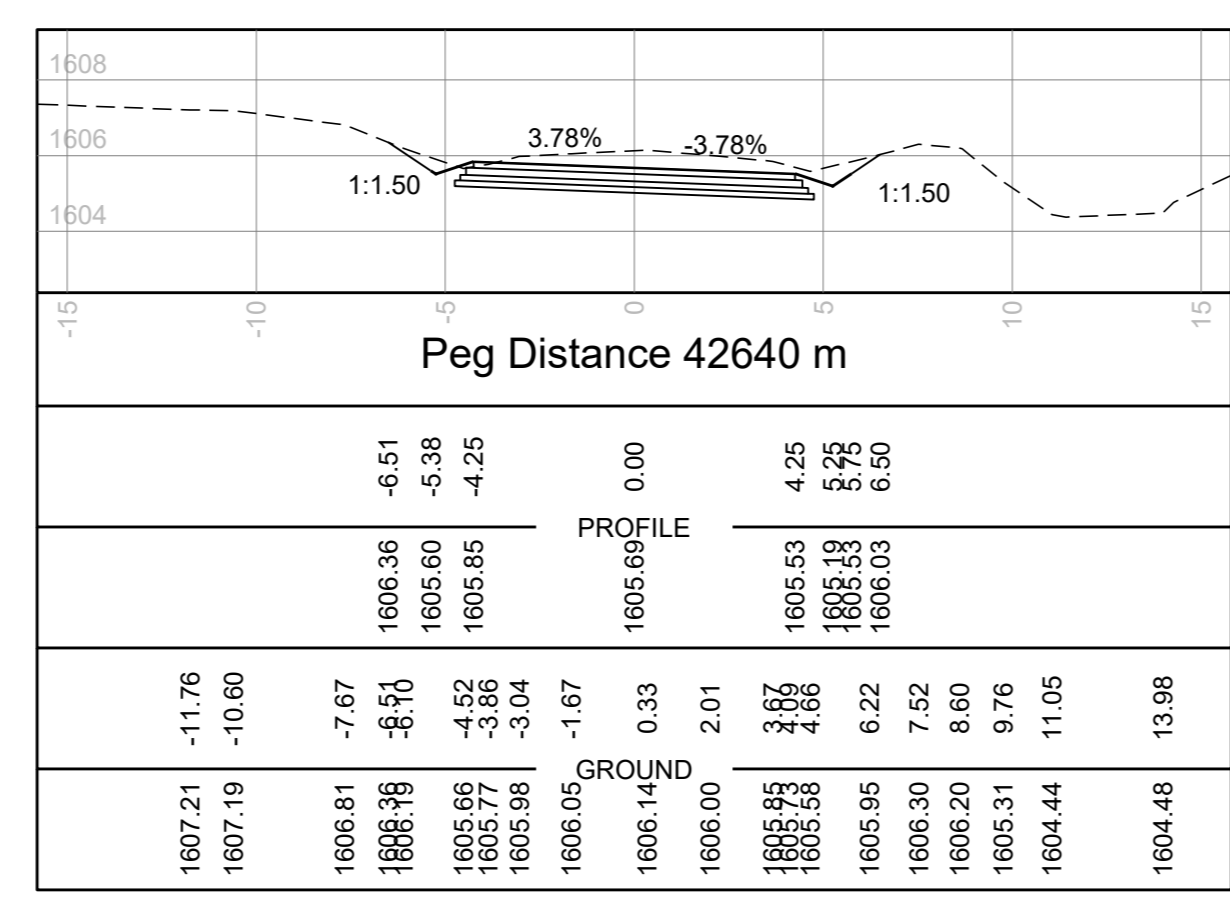
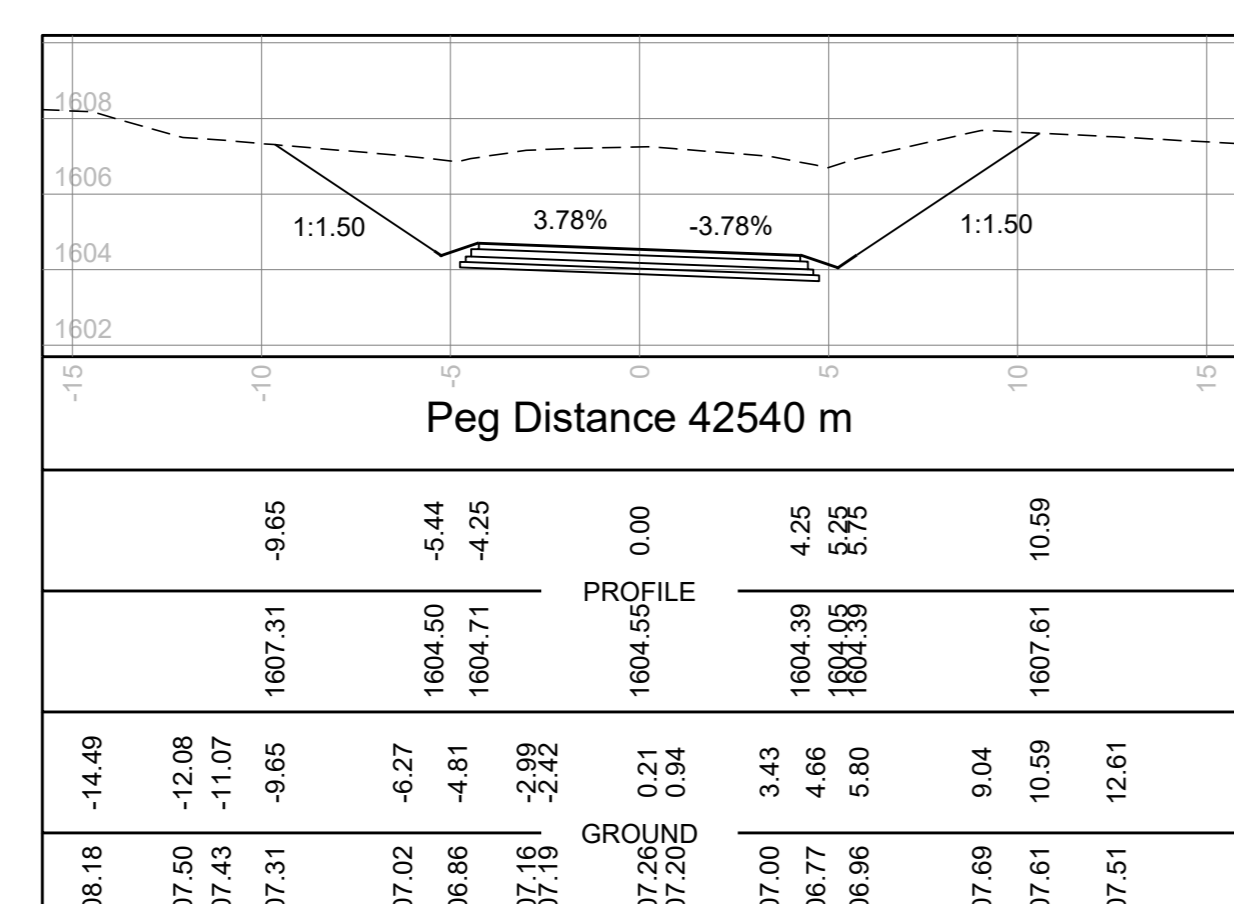
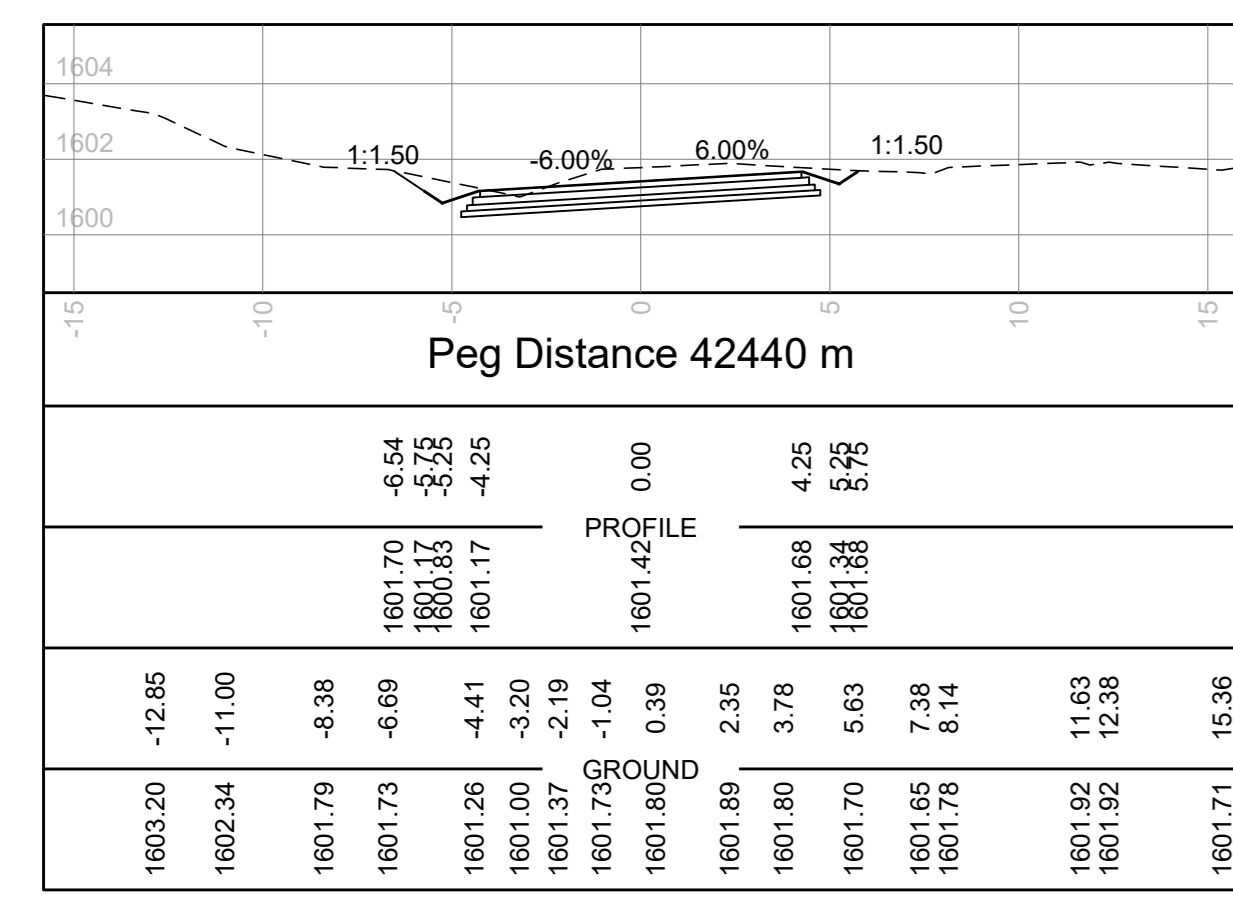
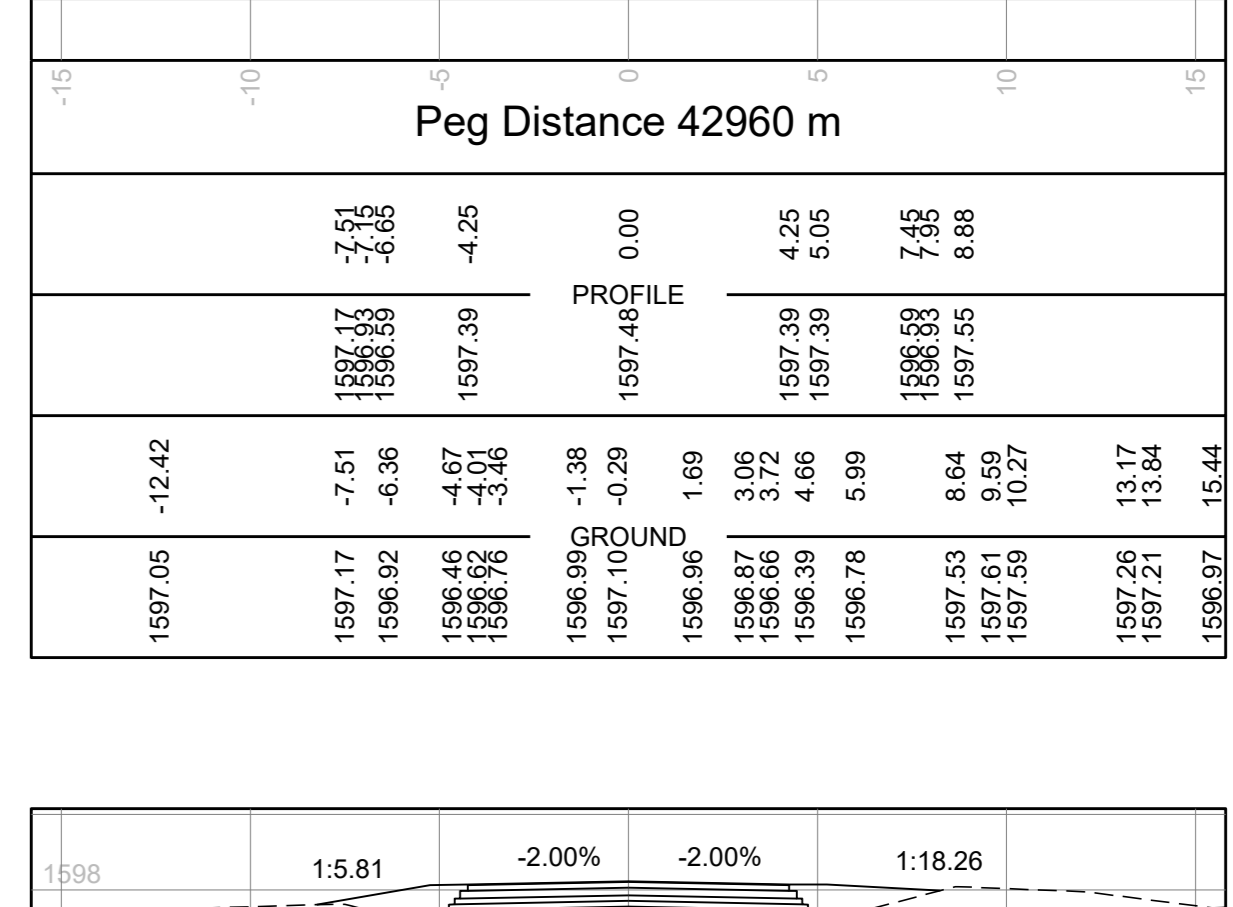
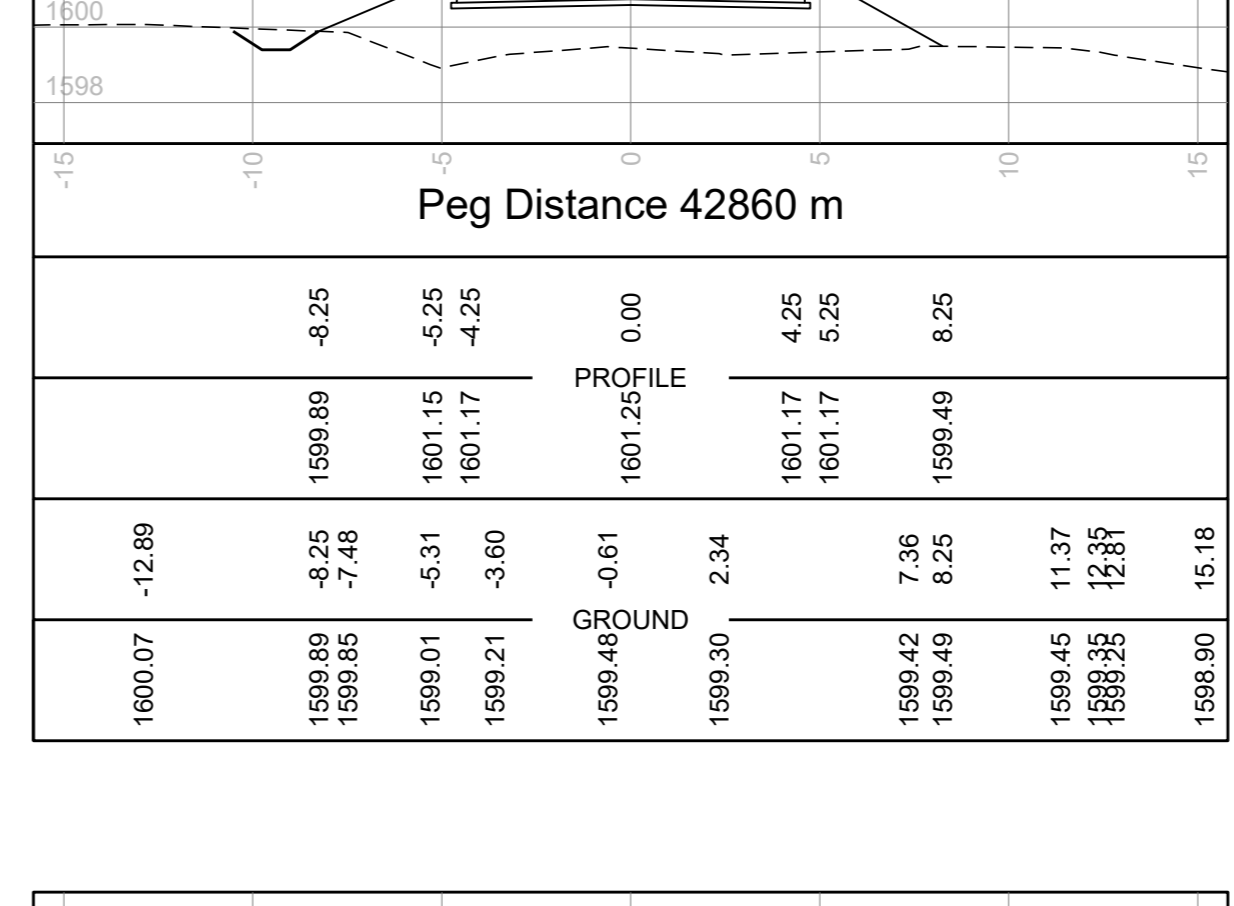
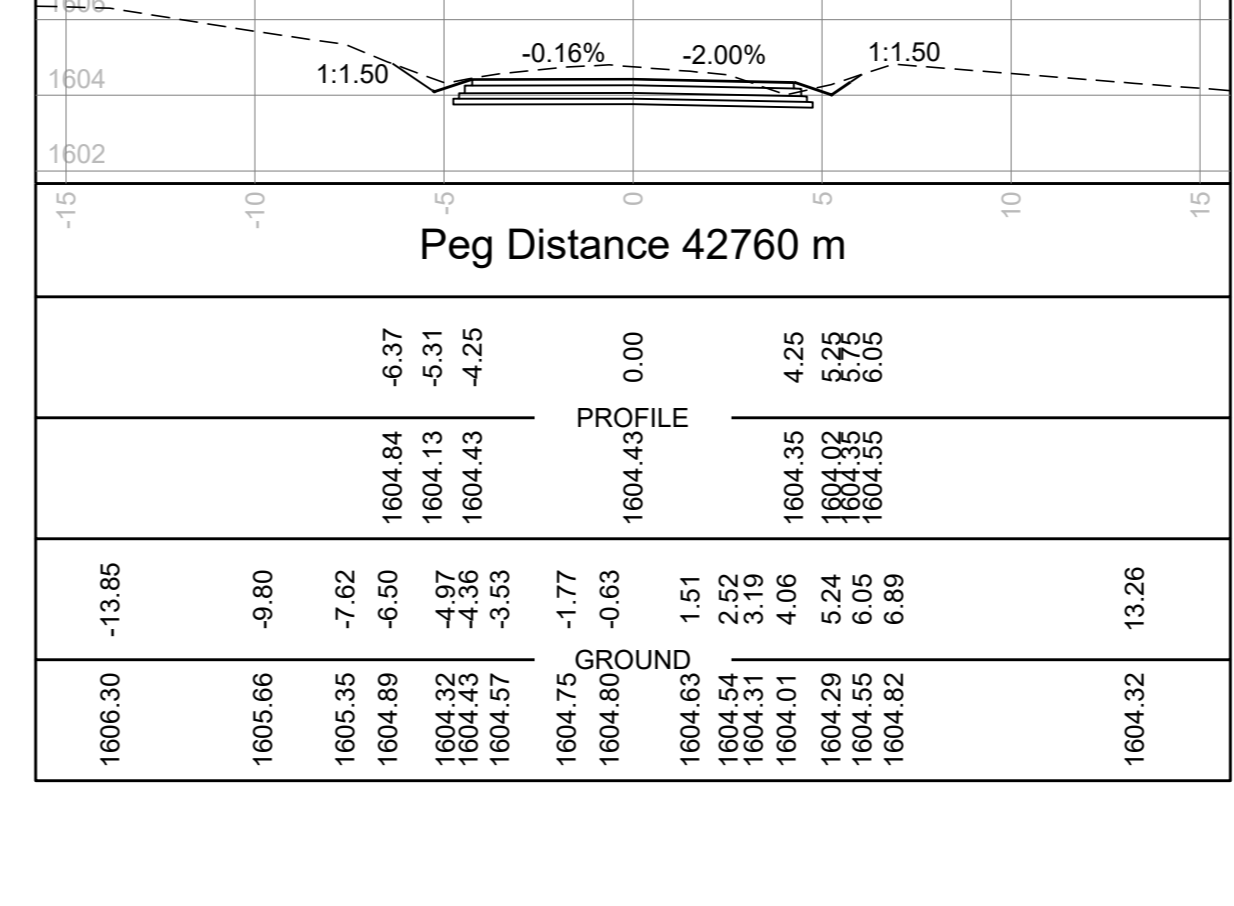
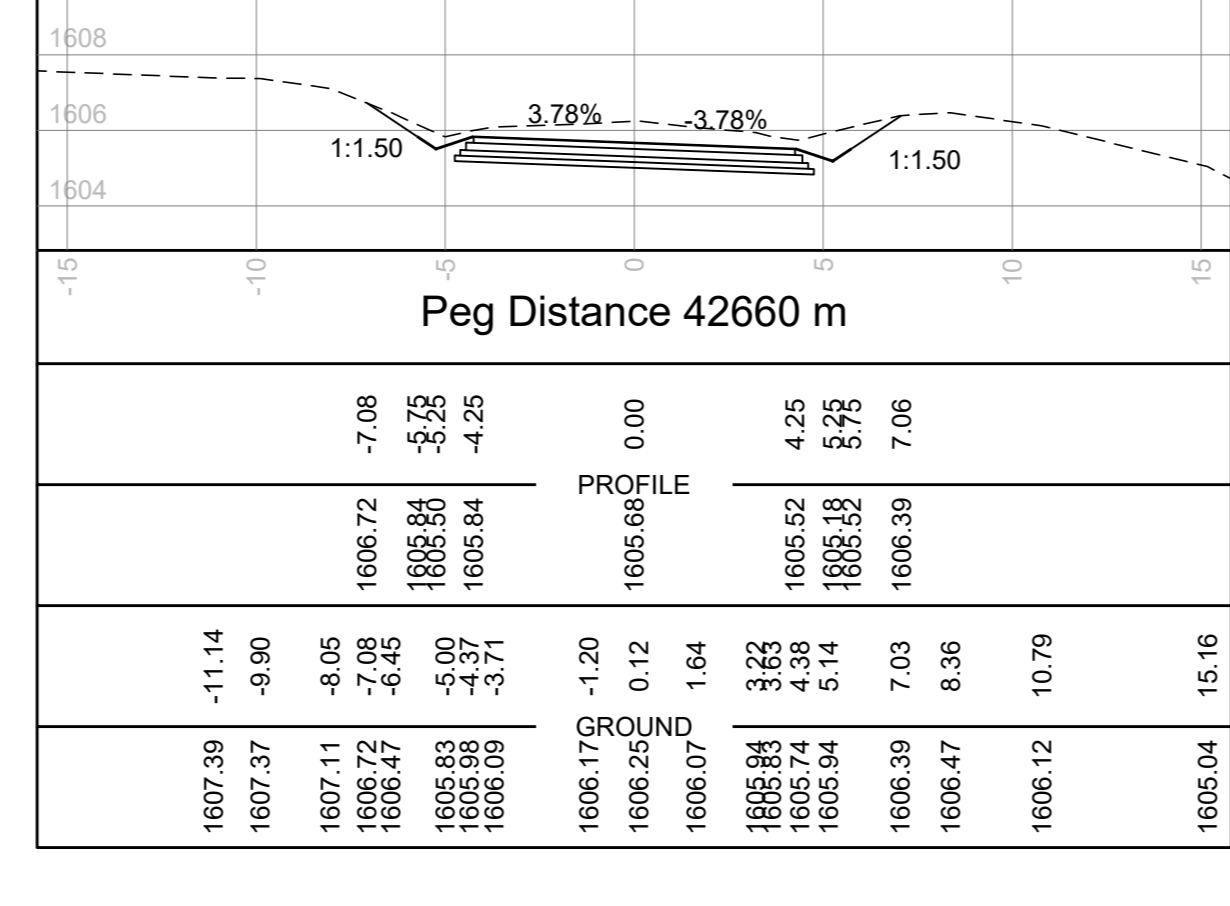
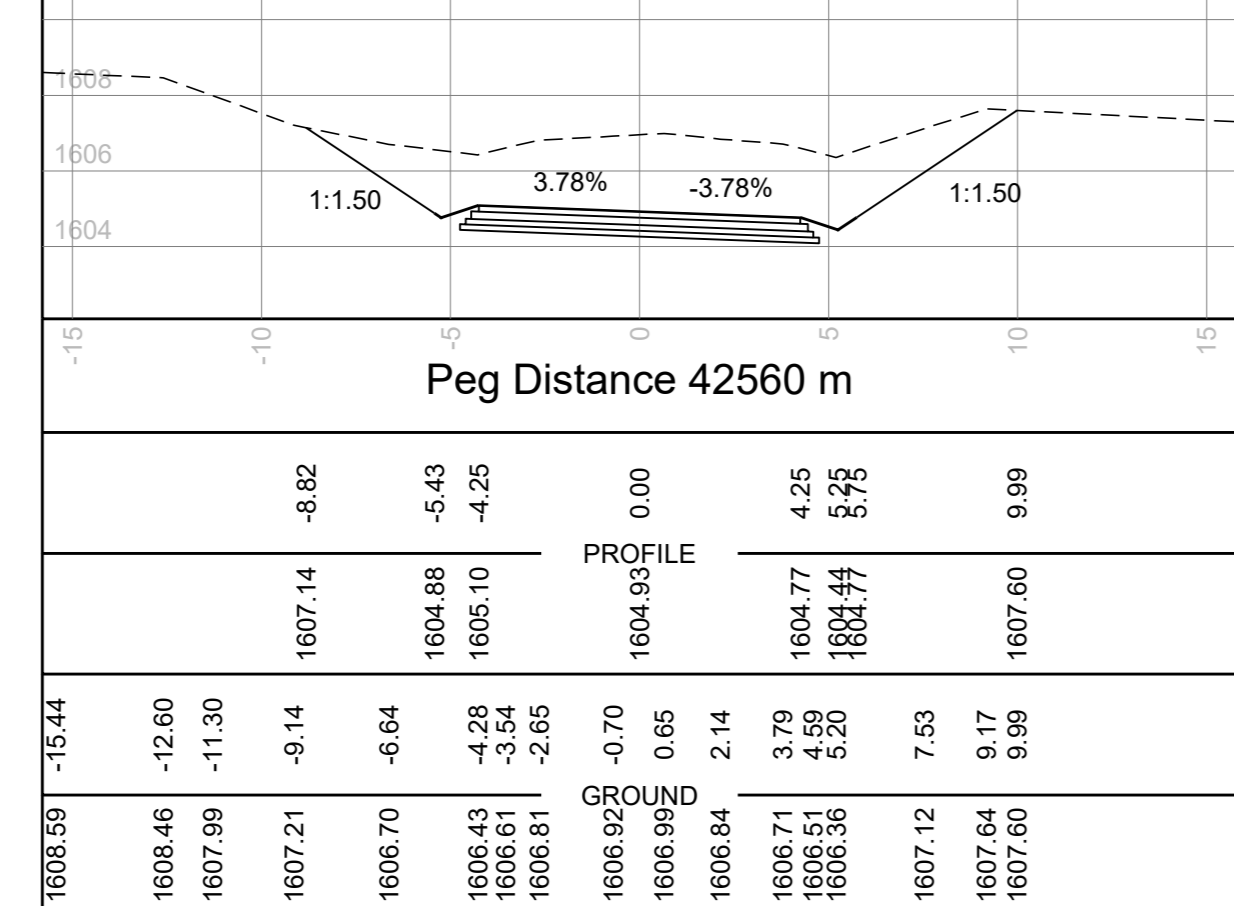
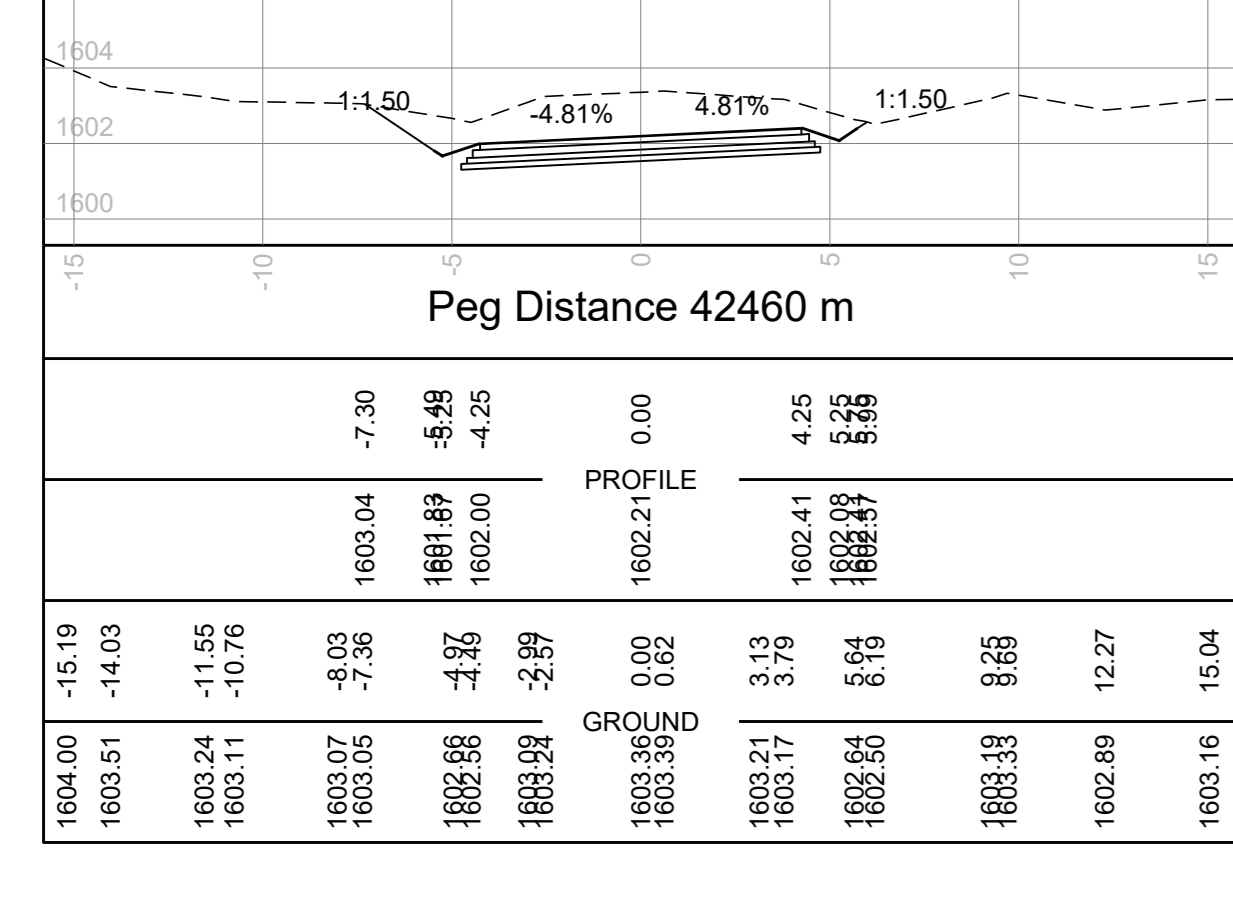
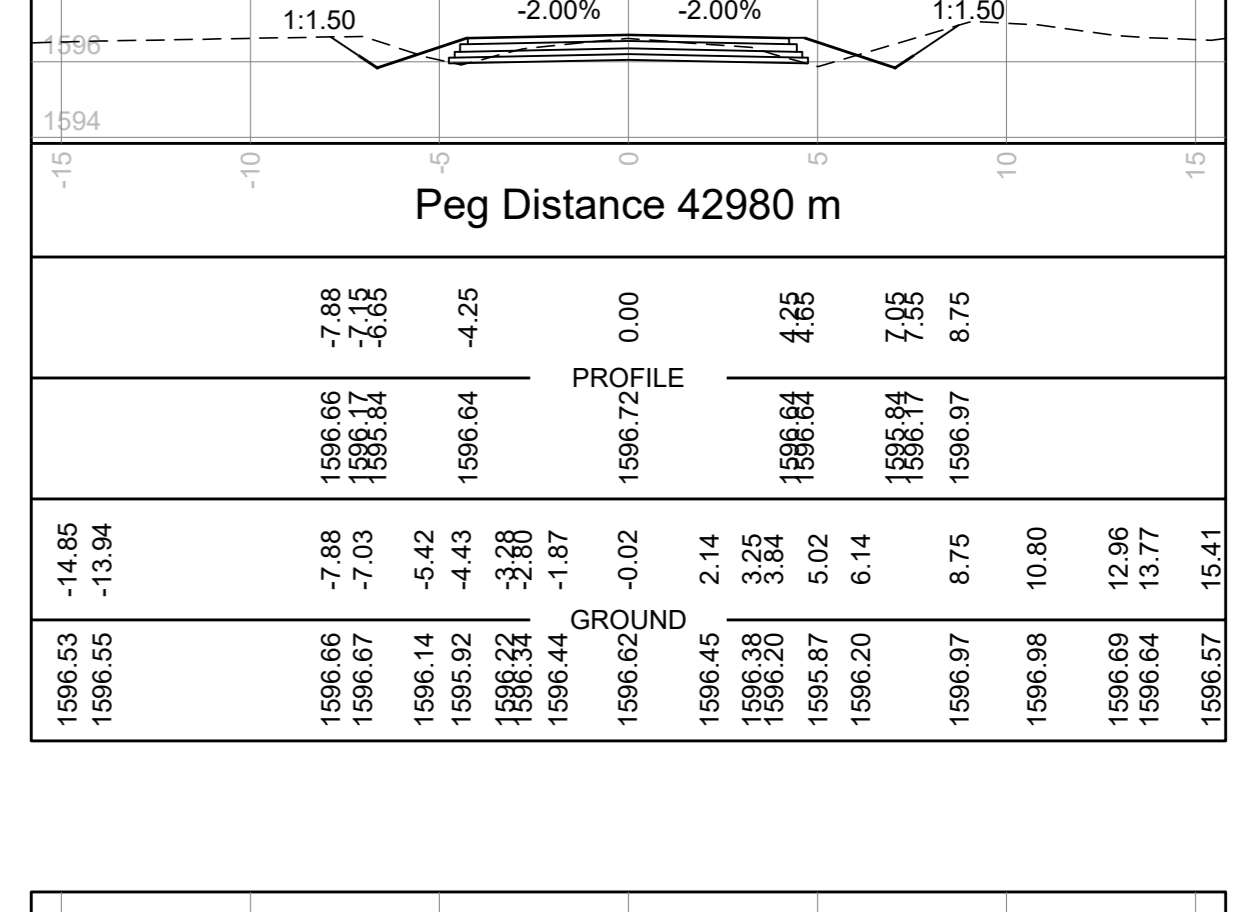
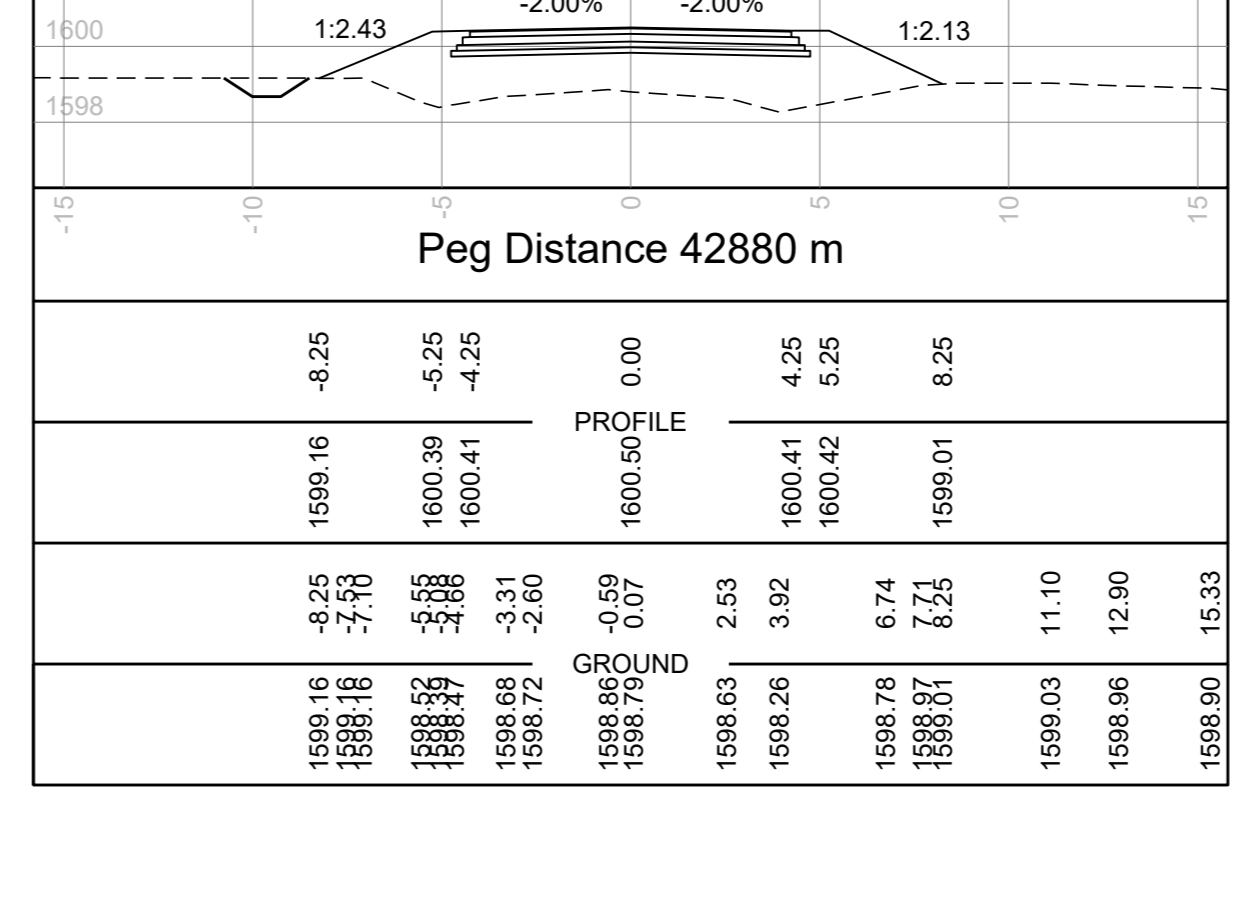
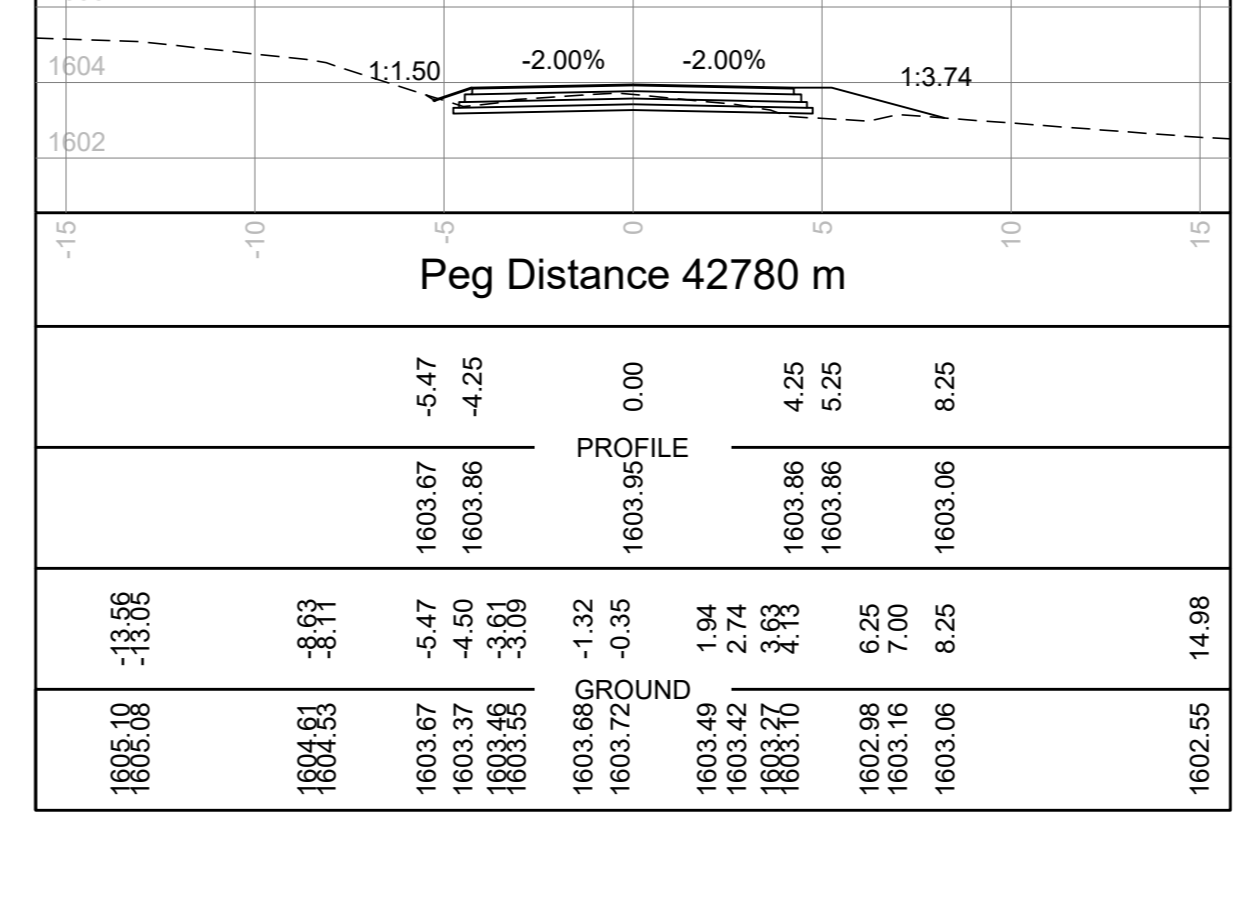
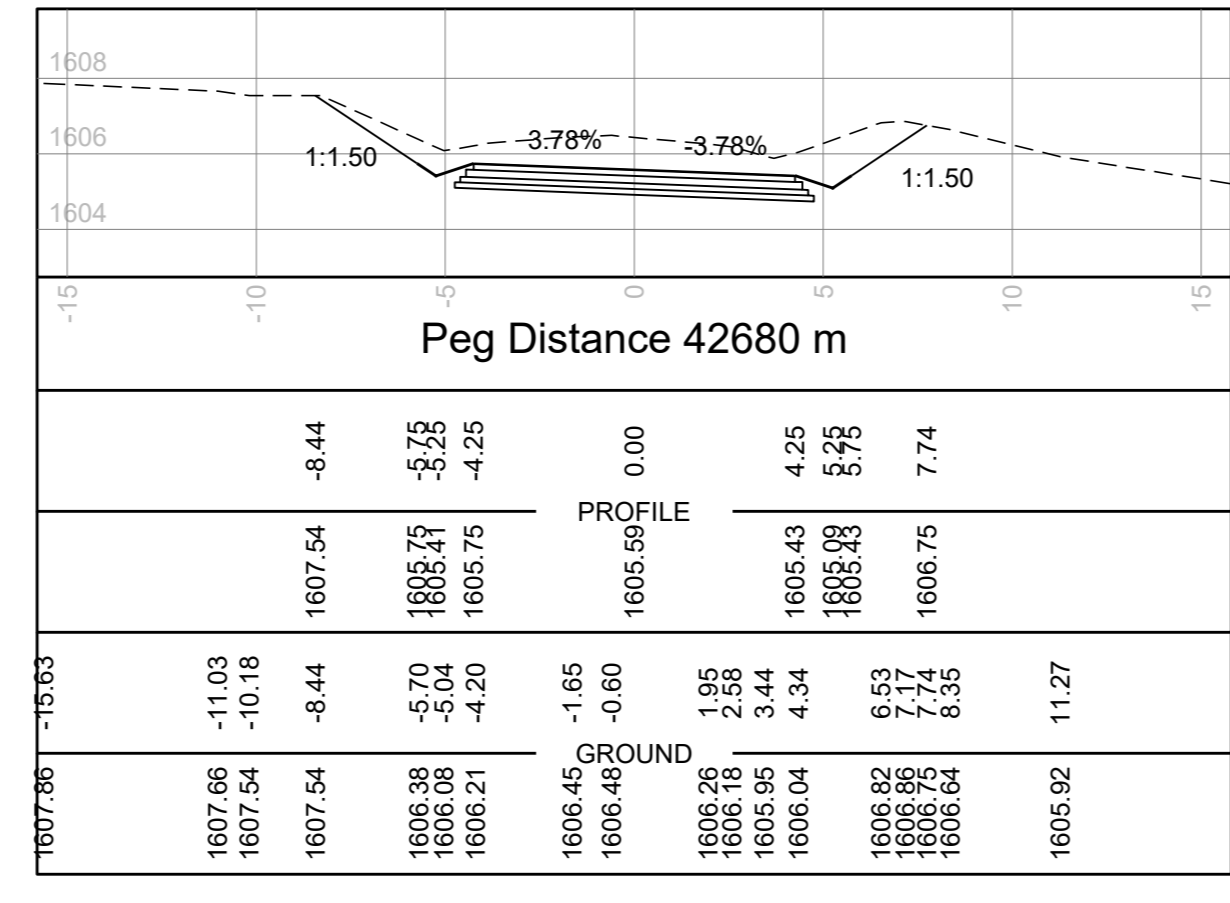
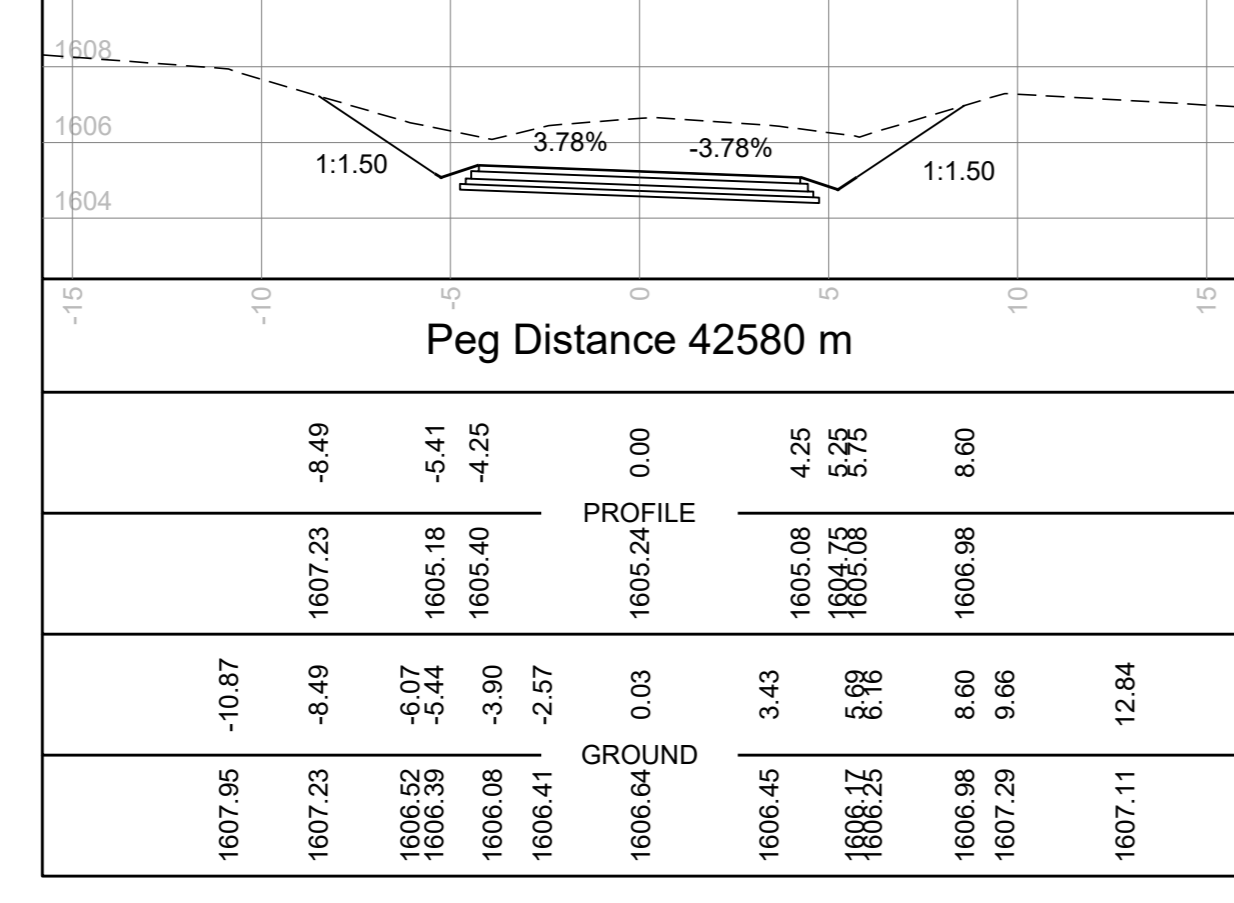
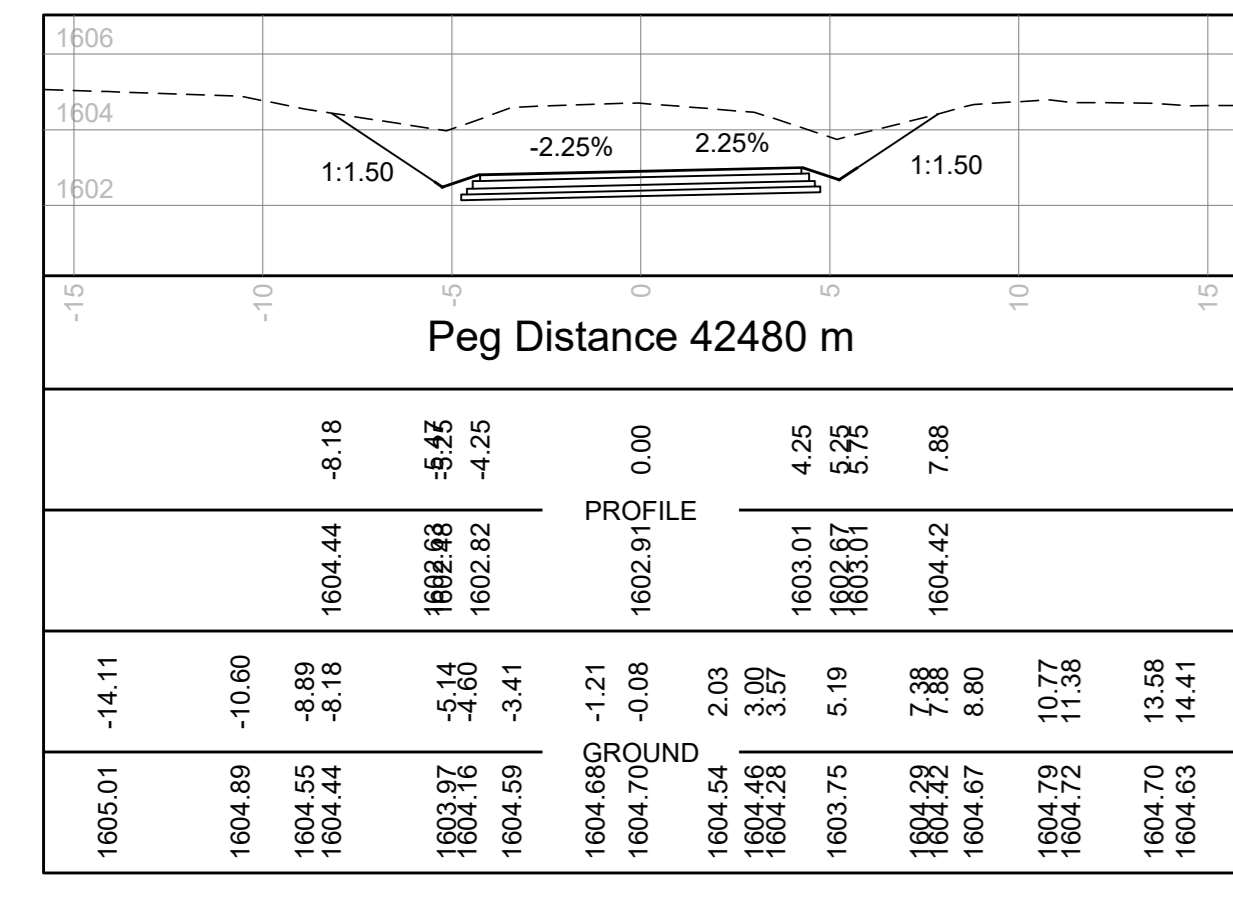
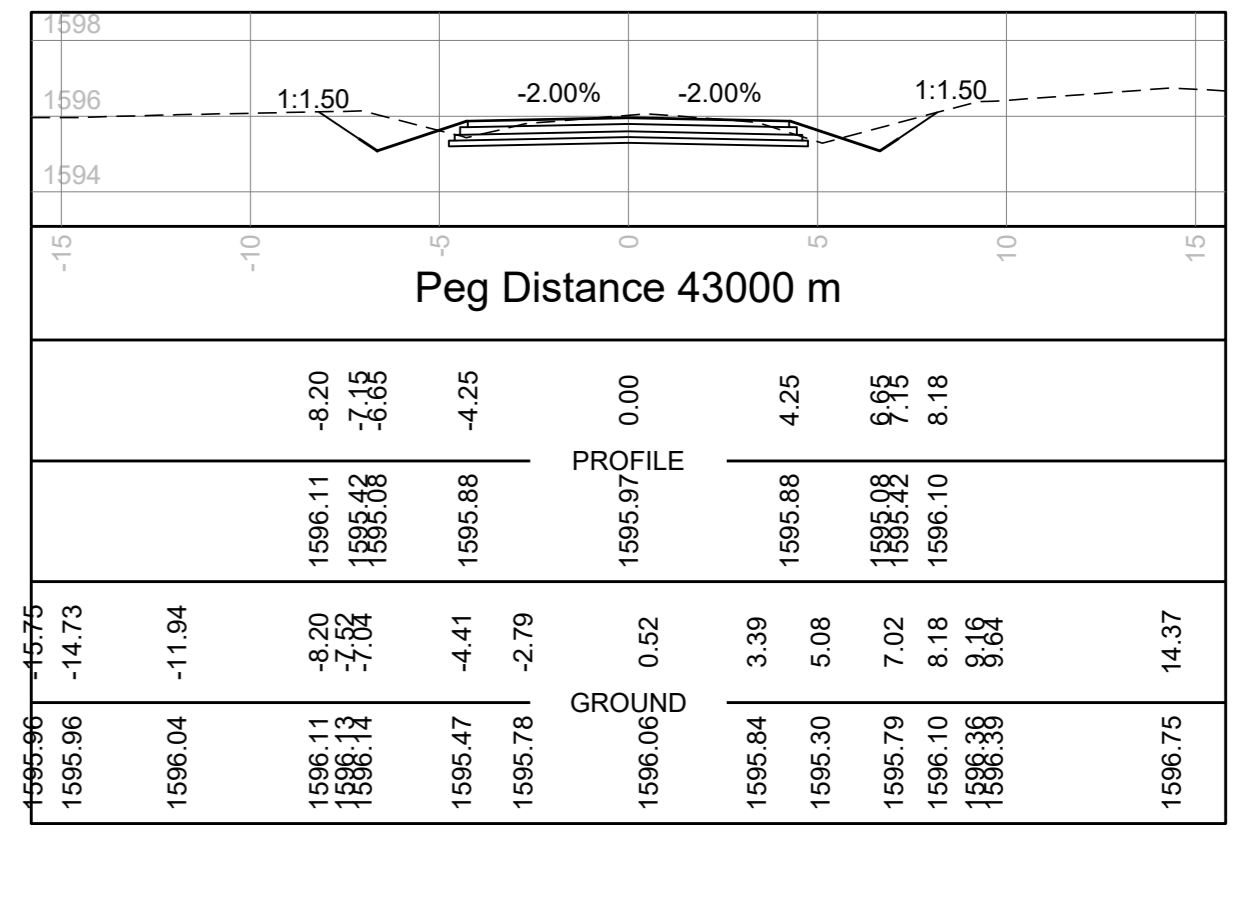
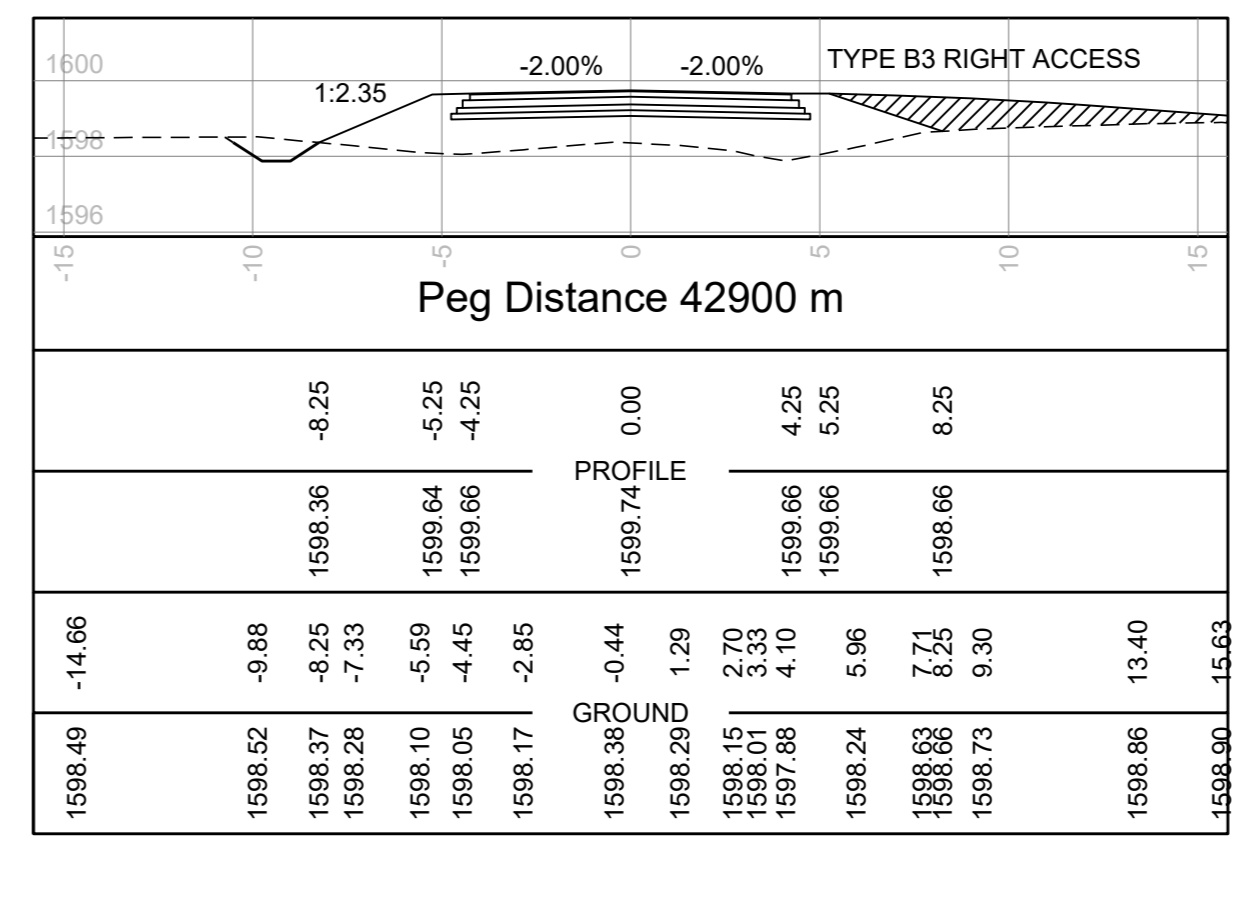
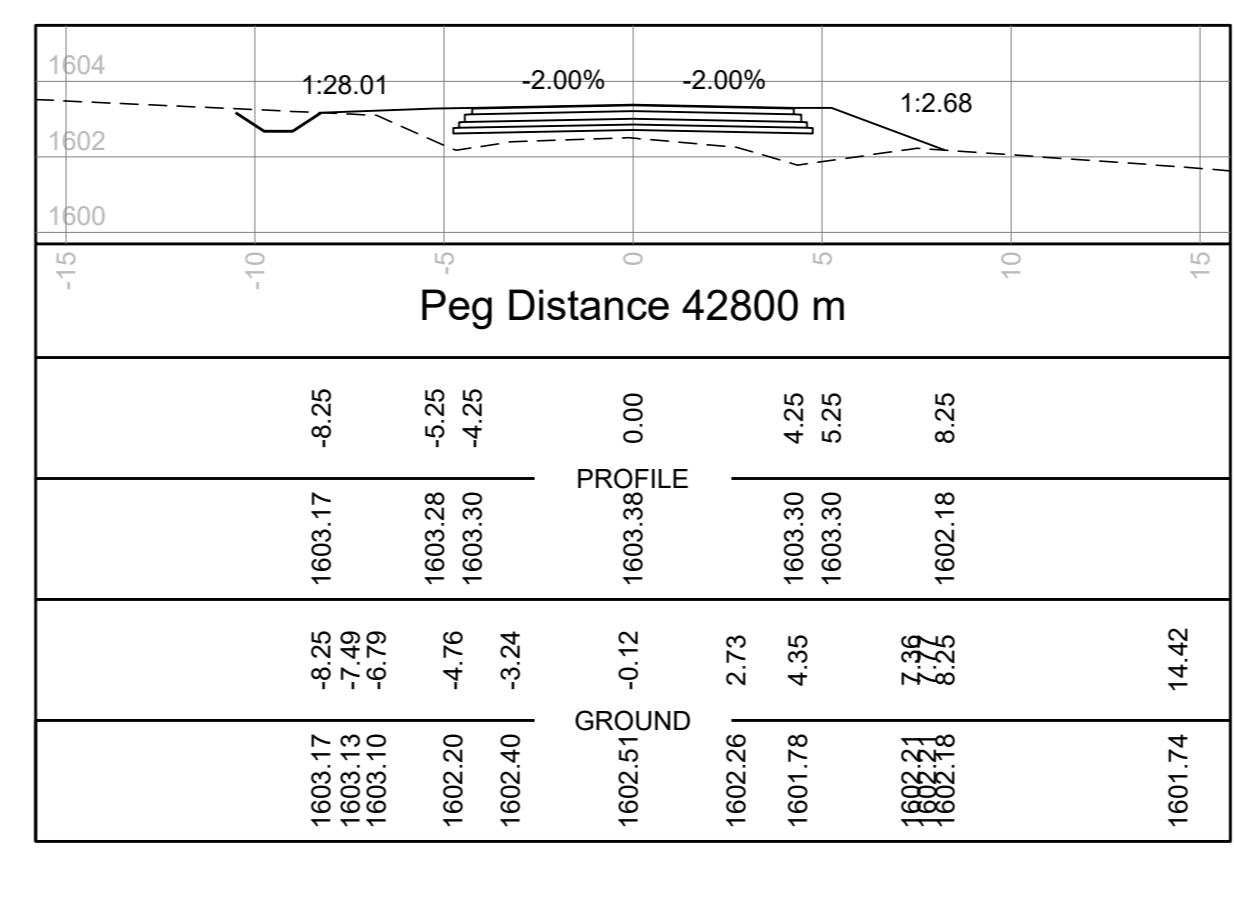
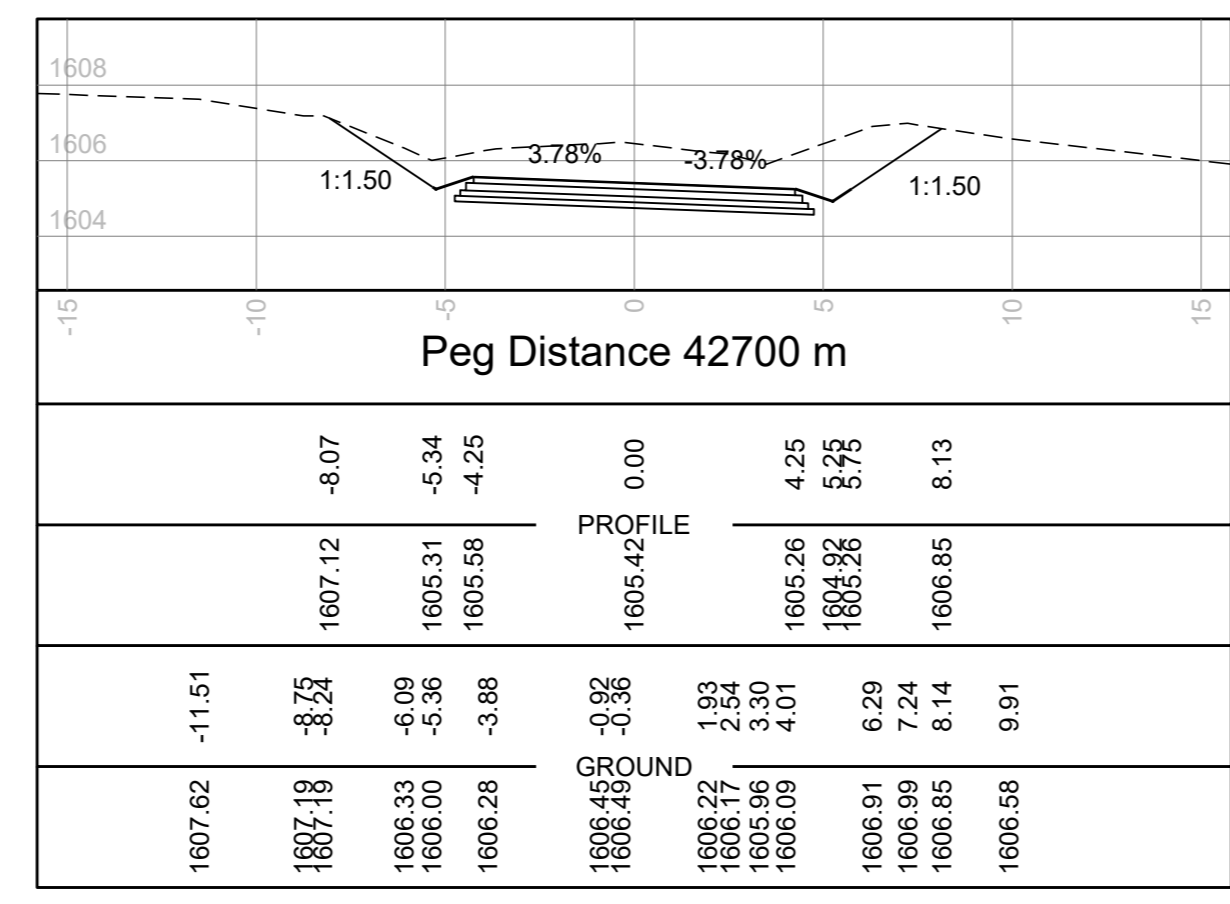
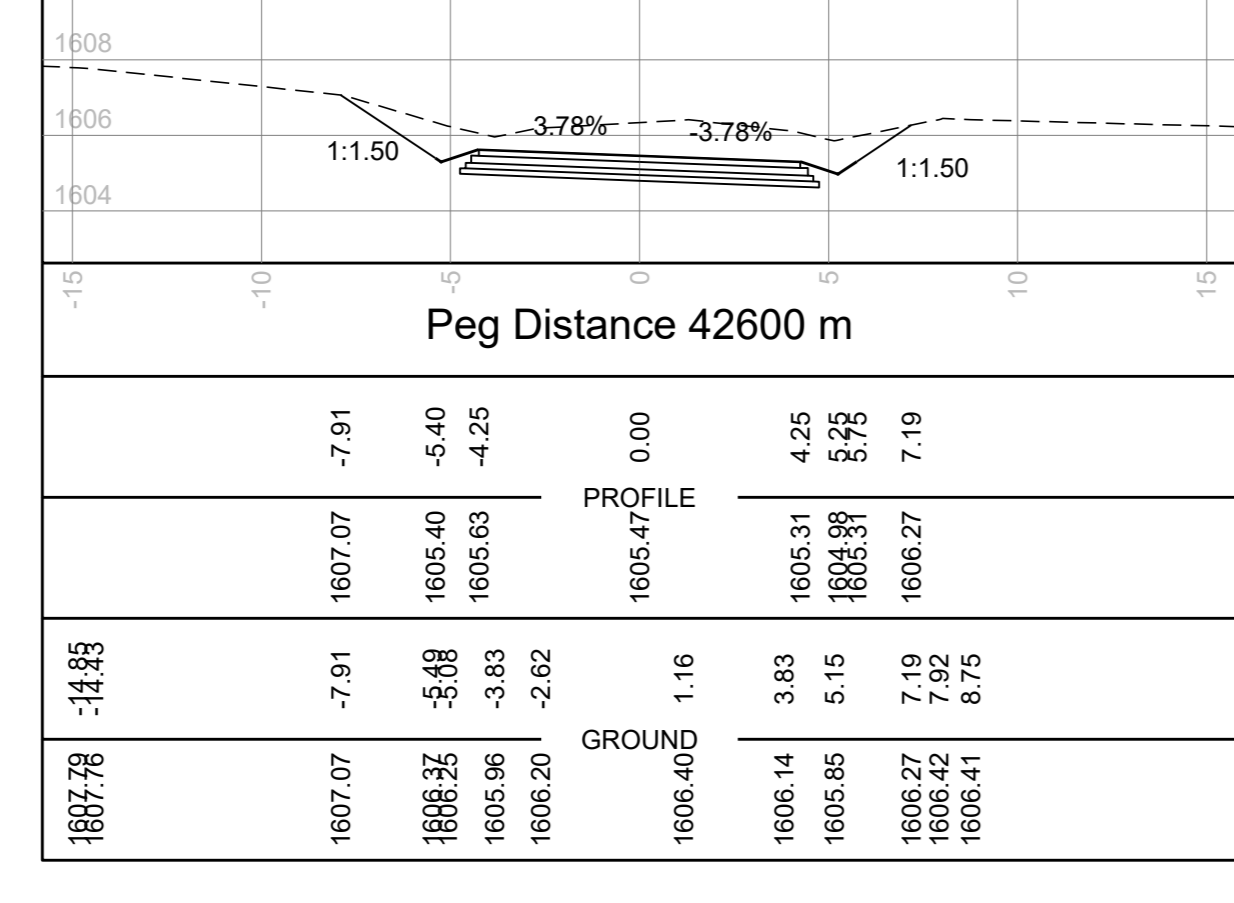
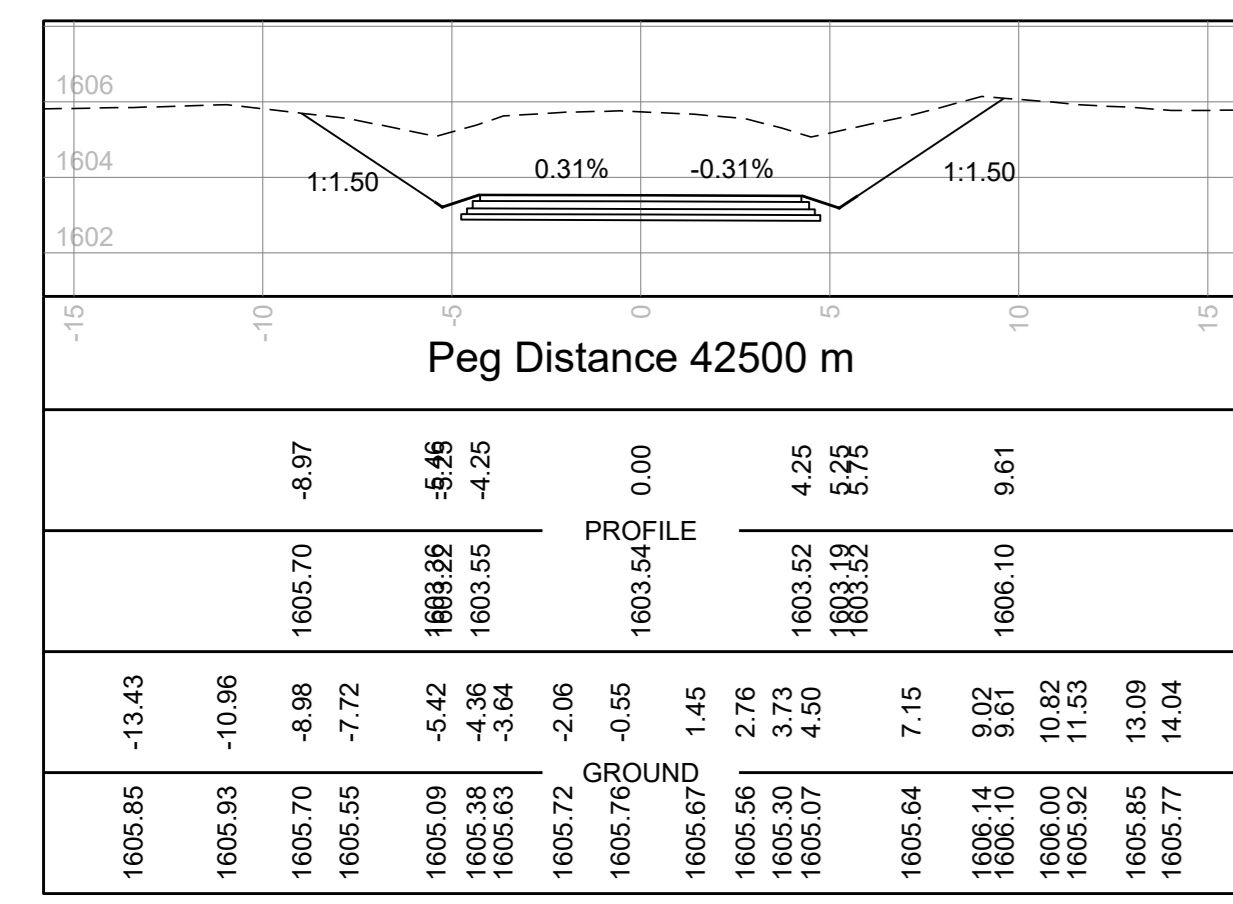
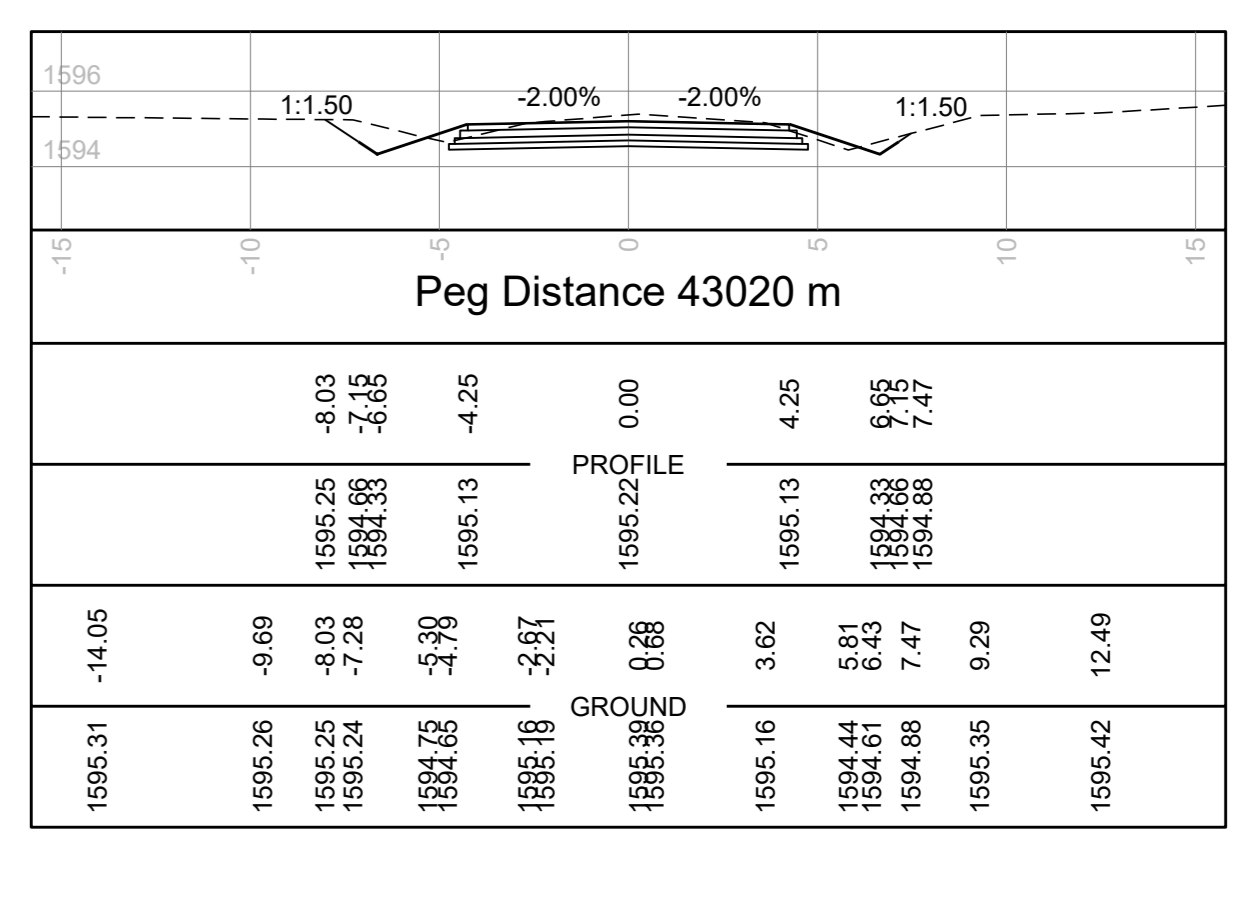
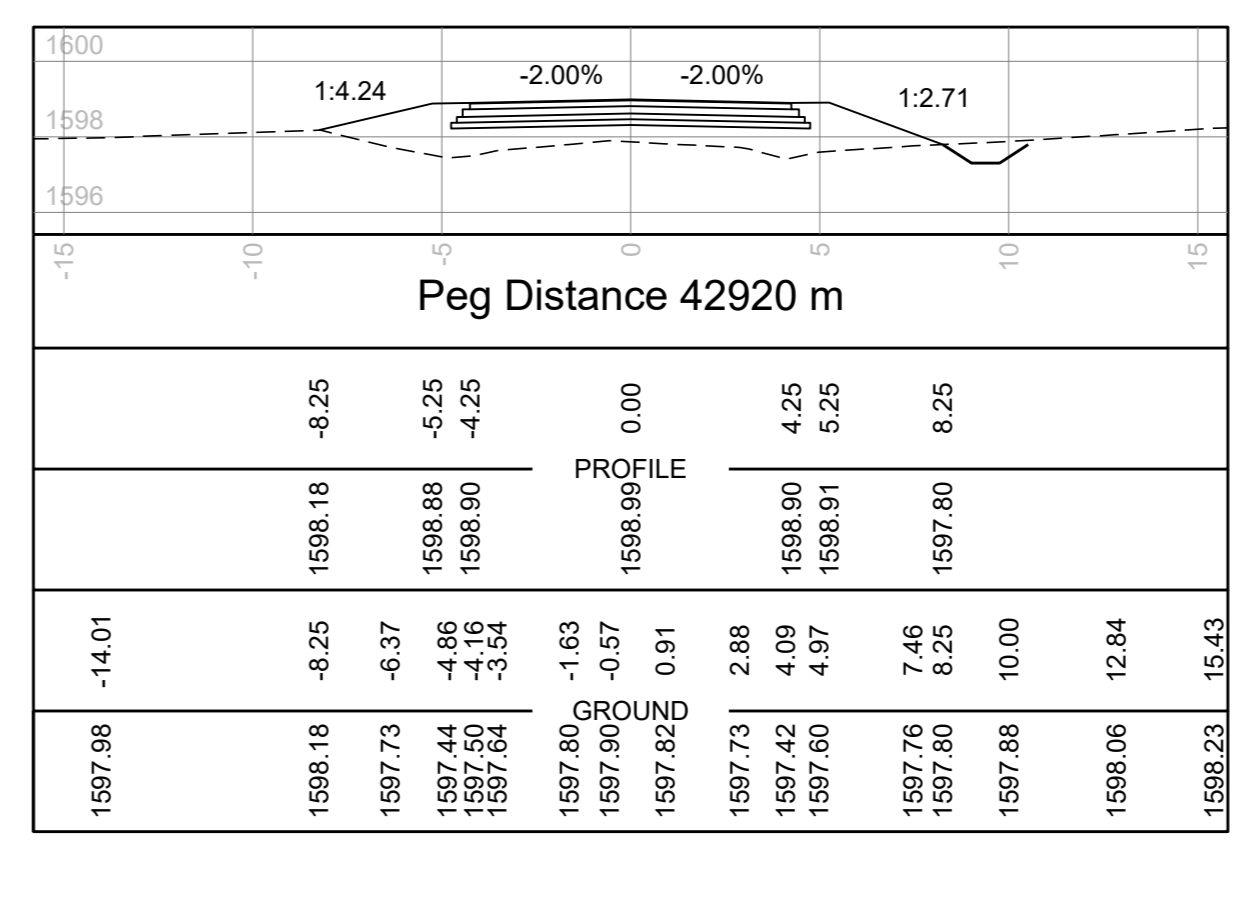
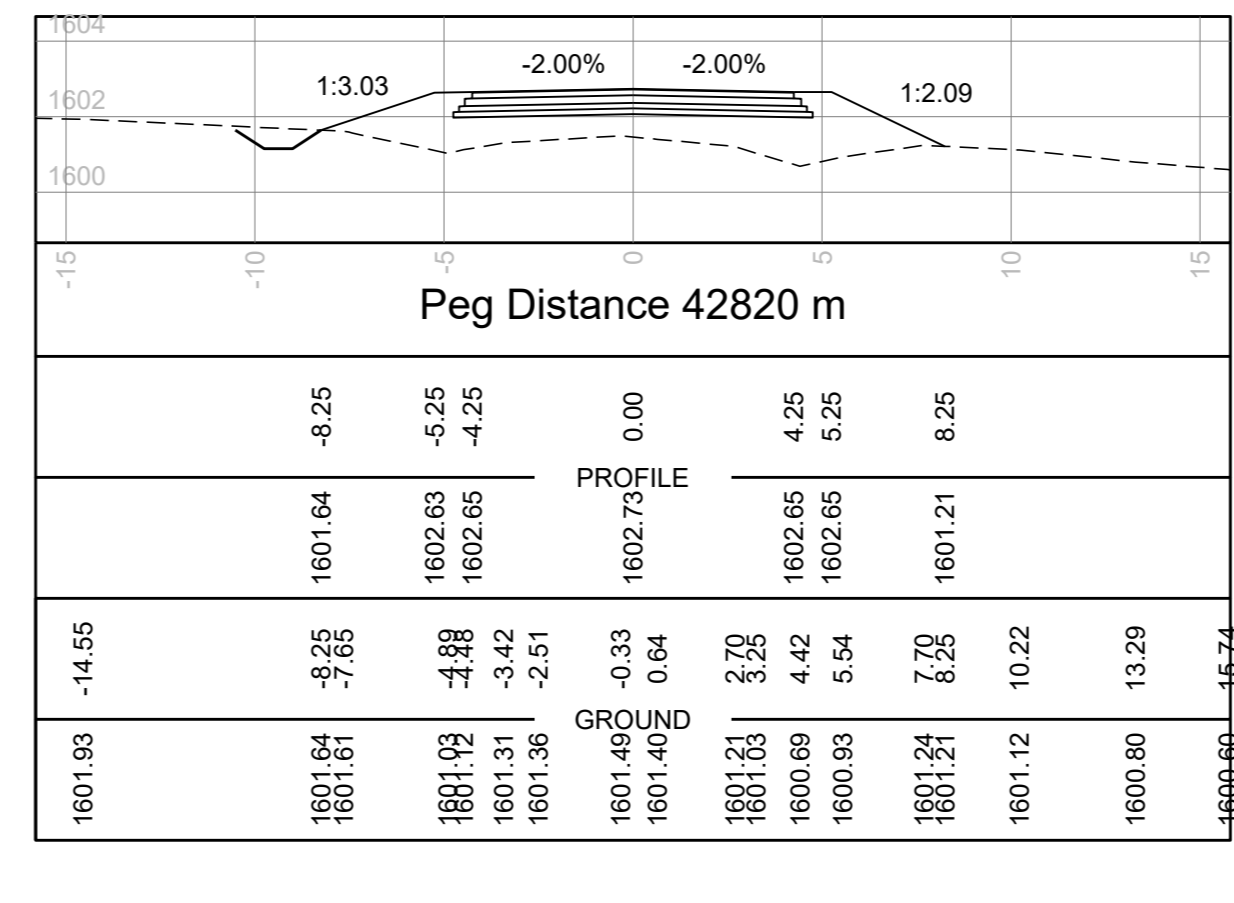
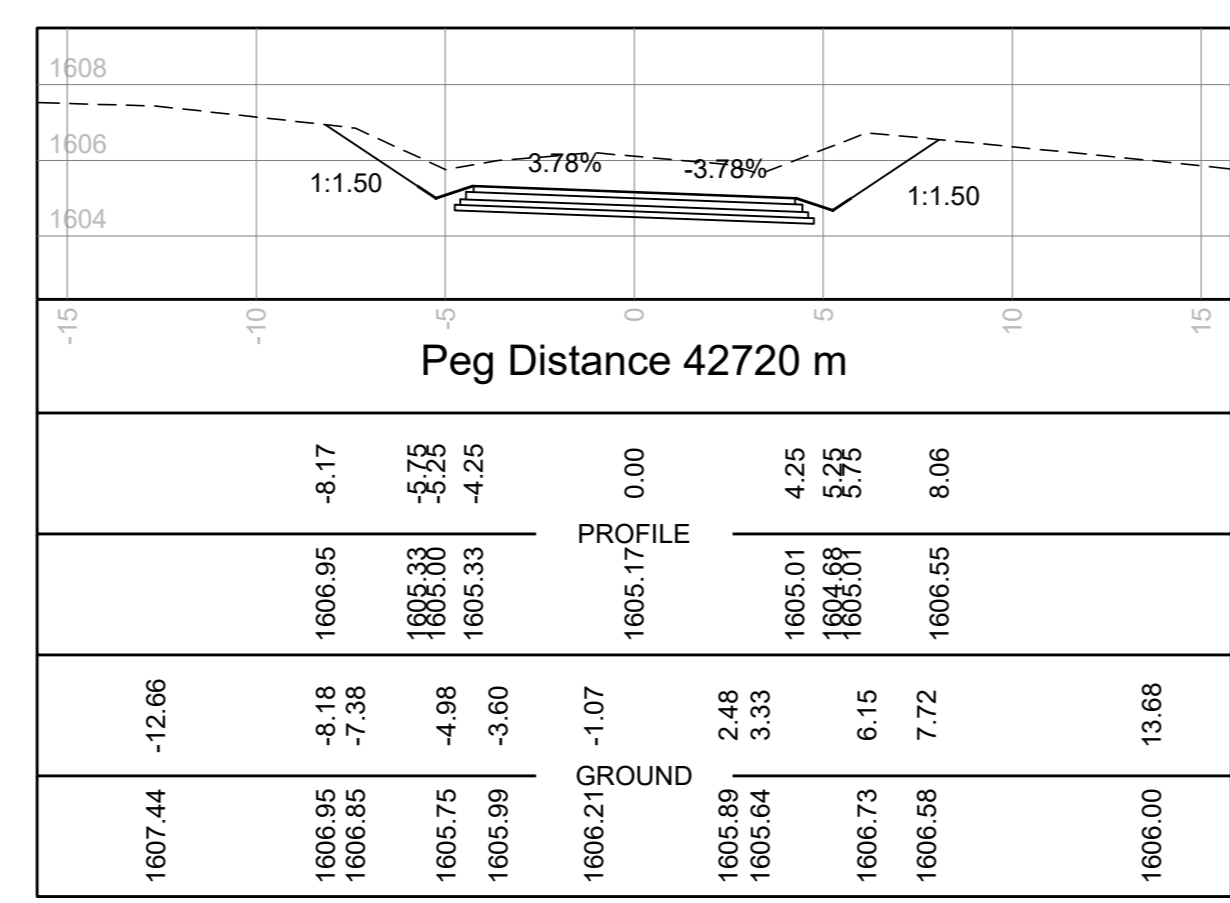
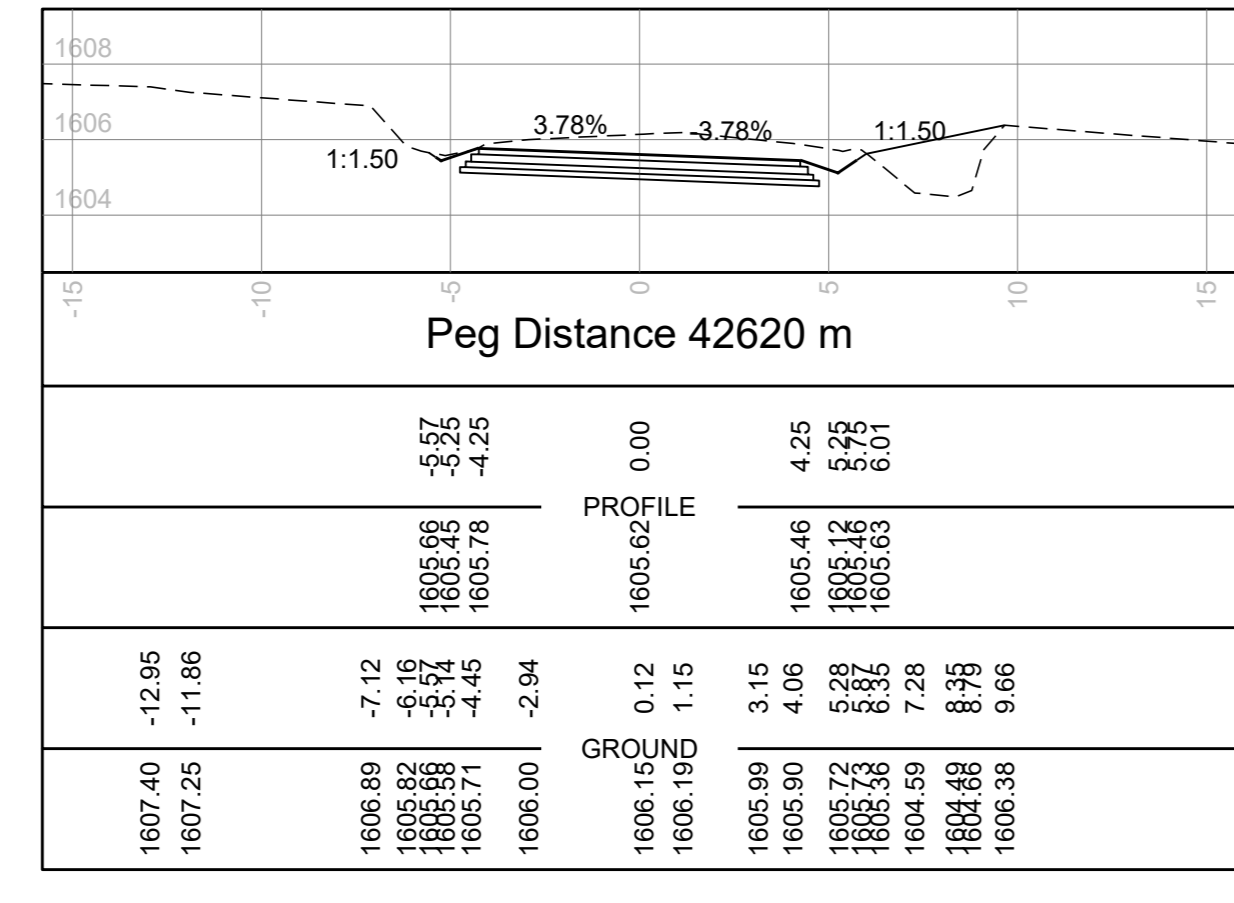
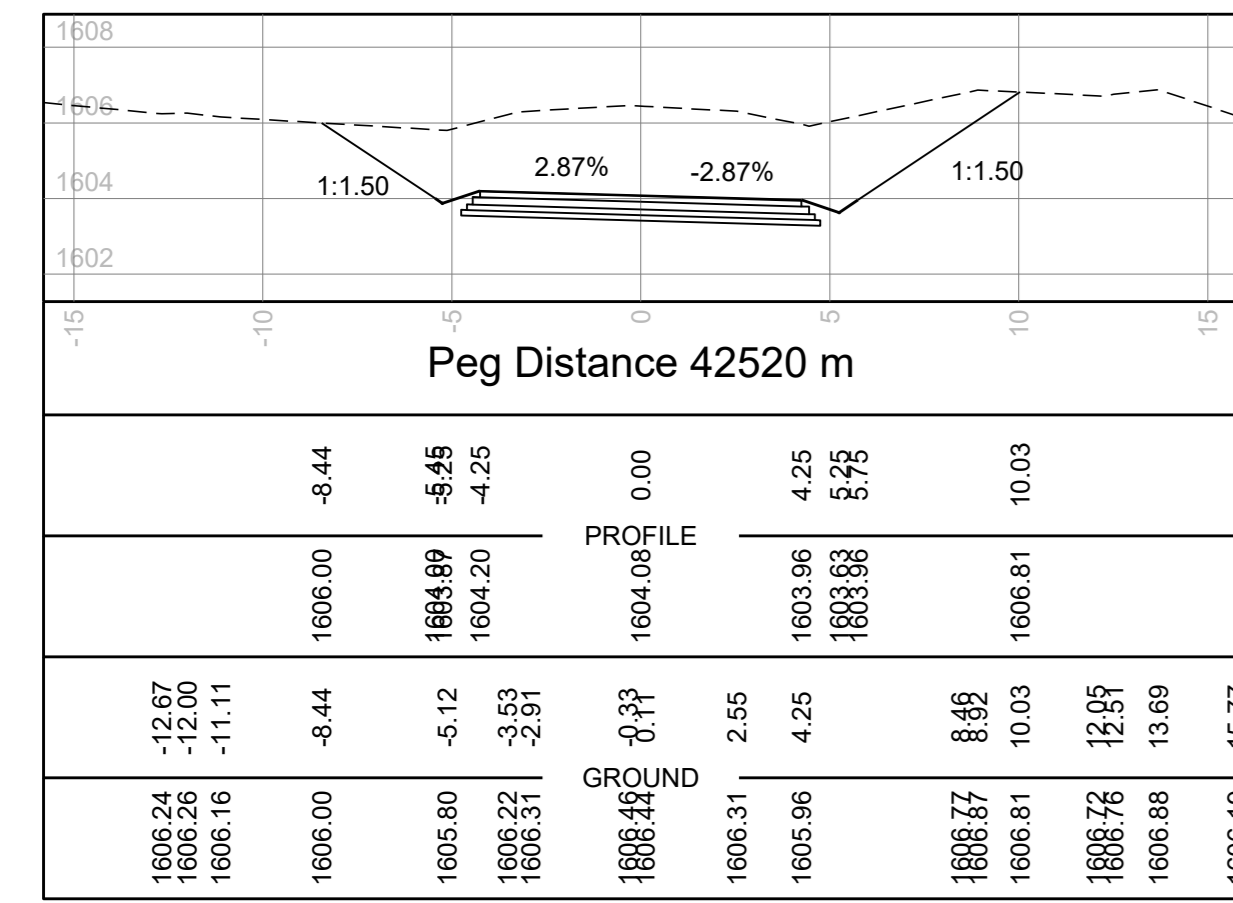
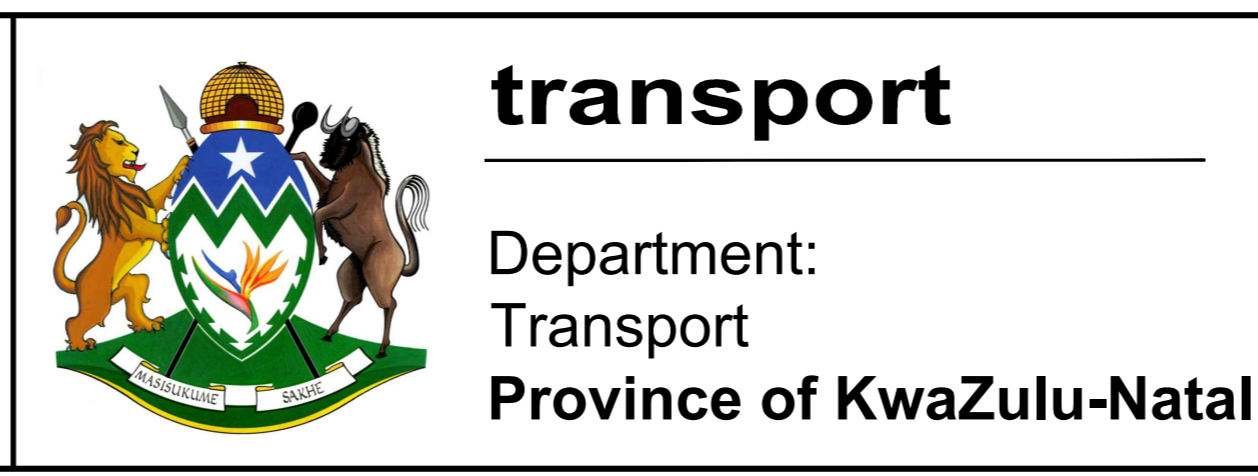

Table with columns: SYMBOL, DATE, DESCRIPTION, CHECKED, SIGNED. Includes a section for AMENDMENTS.

AS BUILT
SUPERVISING ENGINEER
DATE
SUPERVISING AUTHORITY

Table with columns: CONTINUED FROM, CONTINUED ON, LONG SECTION NO., PLAN NO. Includes project details like C 38638, C 38640, C 38629, C 38622.

Designed by:
NAIDU CONSULTING
Naidu Consulting no.- D296/2000/T



UPGRADING OF MAIN ROAD 165 (HOWICK - MOOI RIVER)
PORTION
UPGRADING OF PORTION OF P165 : KM 38+295 - KM46+595
HOWICK TO MOOI RIVER
CROSS SECTIONS

Table with columns: STAKED KM DISTANCE, SHEET, SCALE, PLAN No. Includes values like km 42+440 - km 43+020, SHEET 8 OF 14, SCALE HOR 1:200 VERT 1:200, PLAN No. C 38639.

C 38639



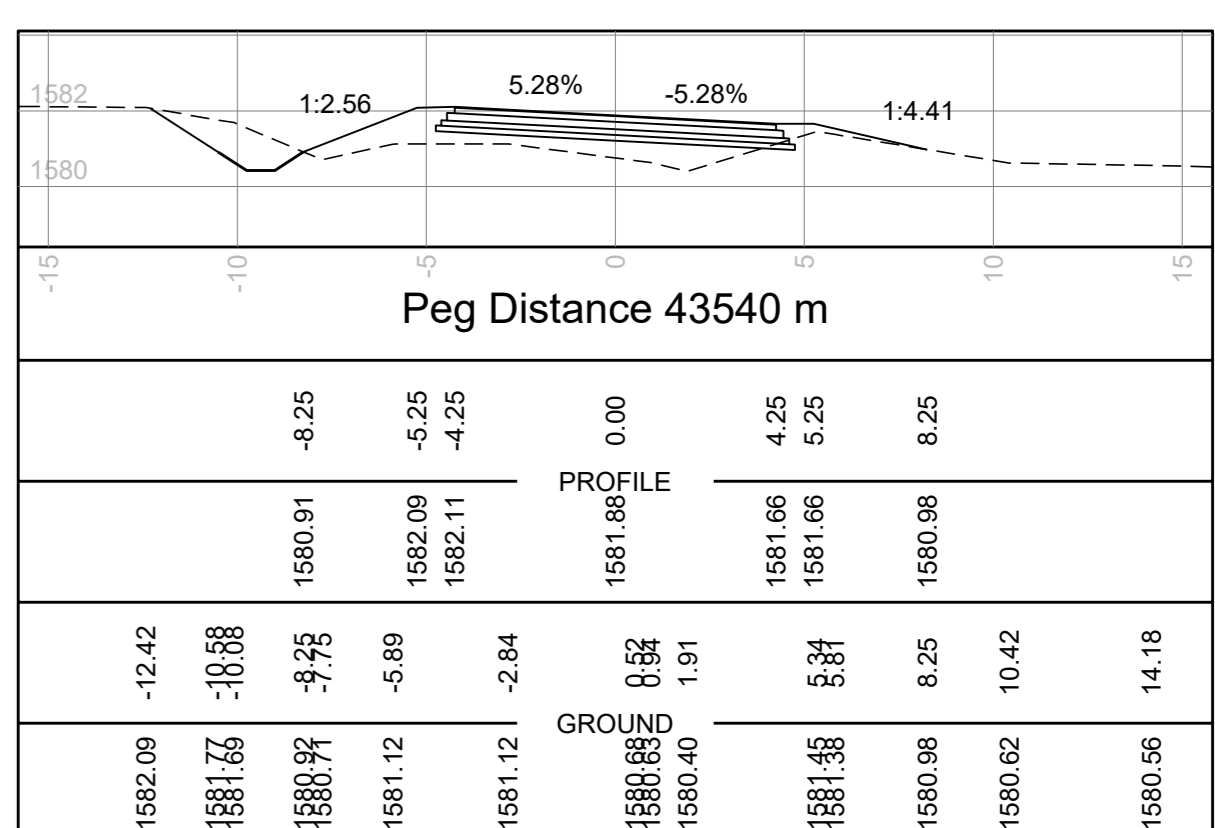
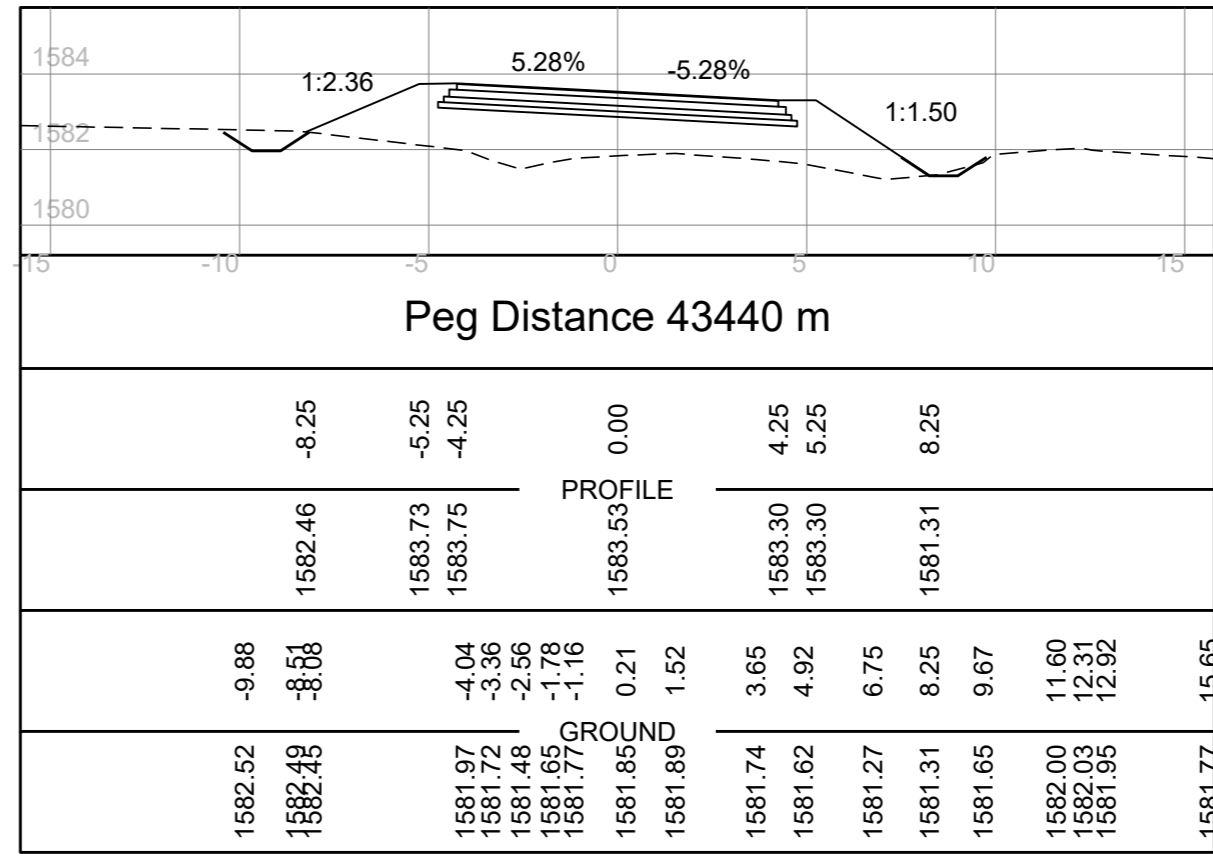
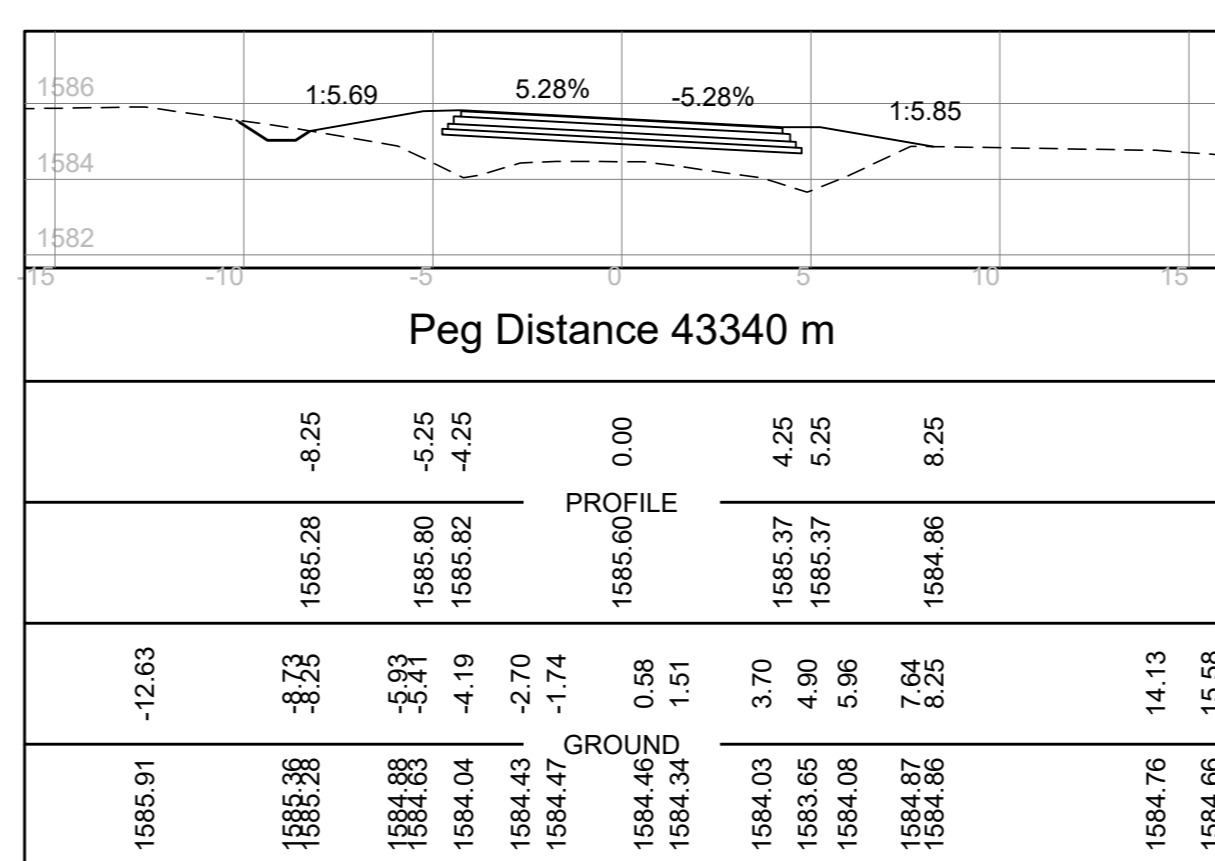
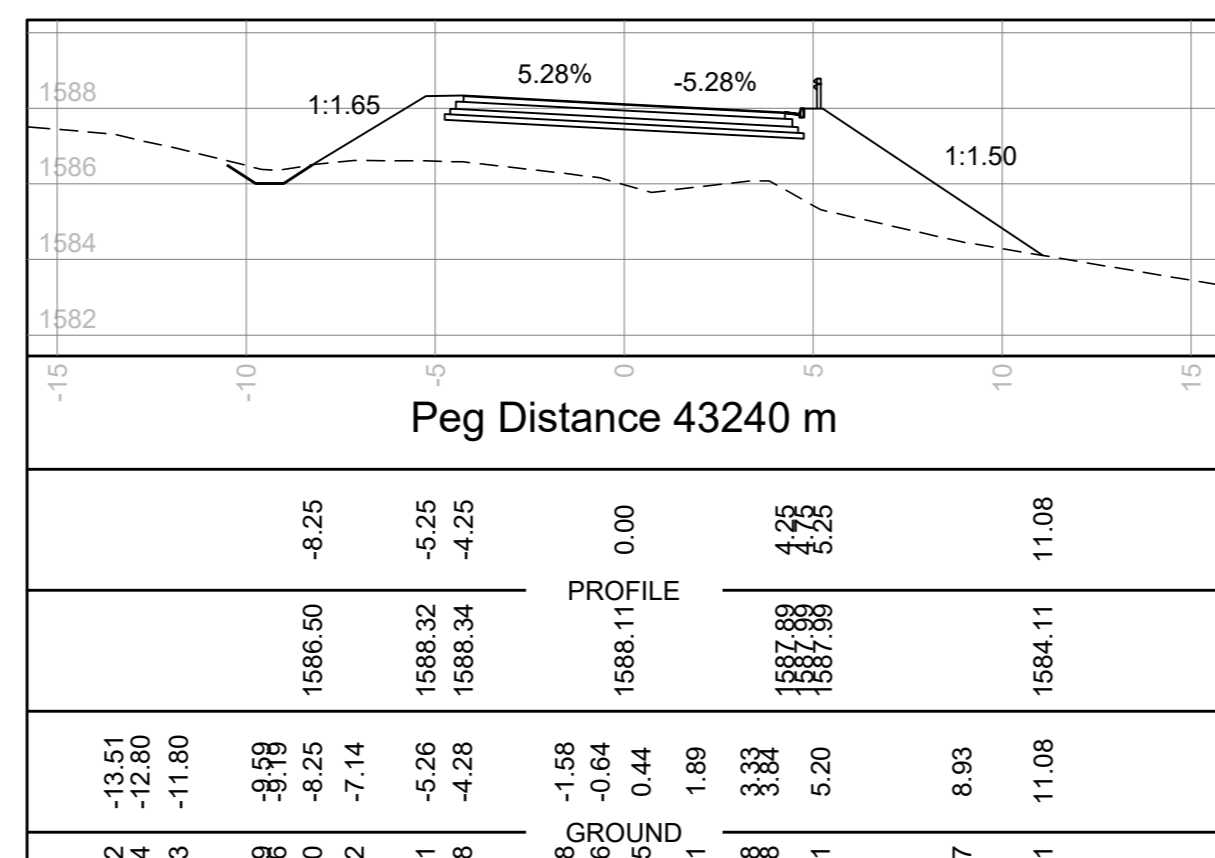
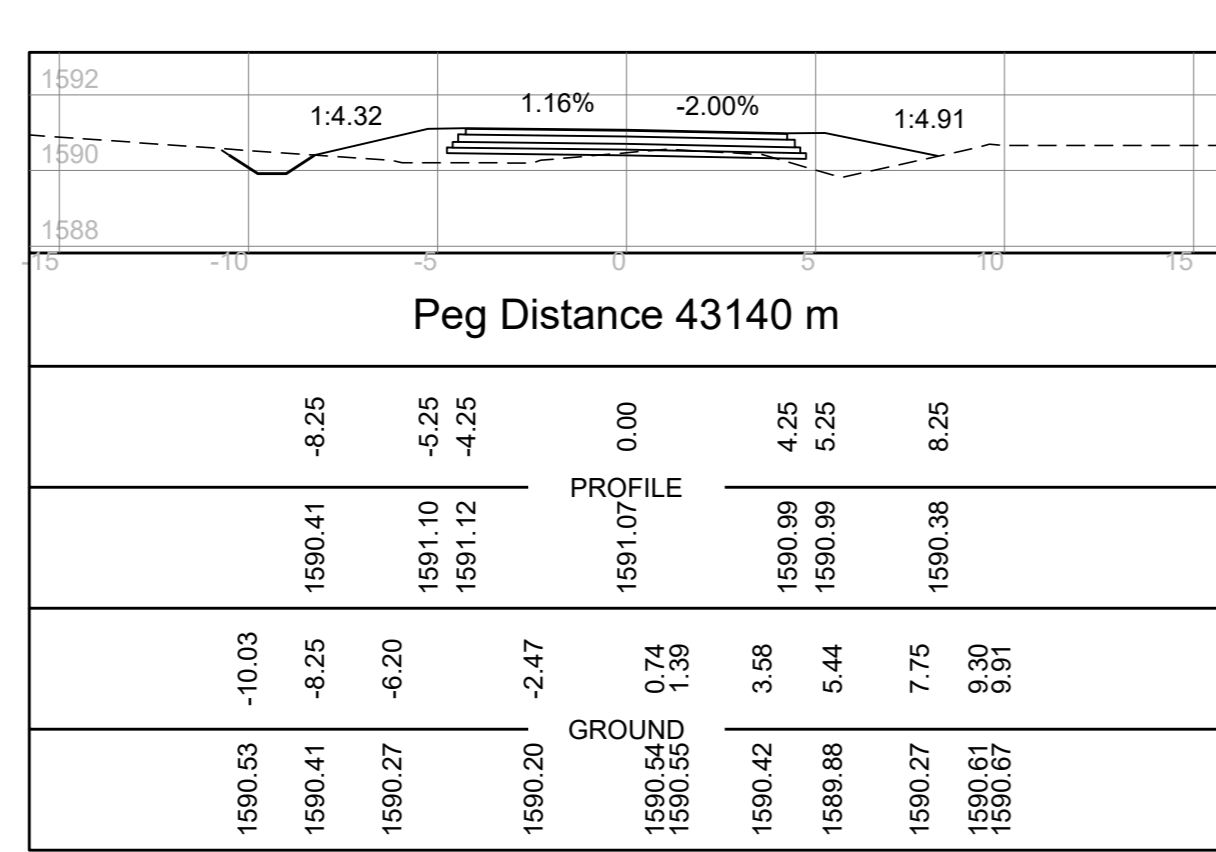
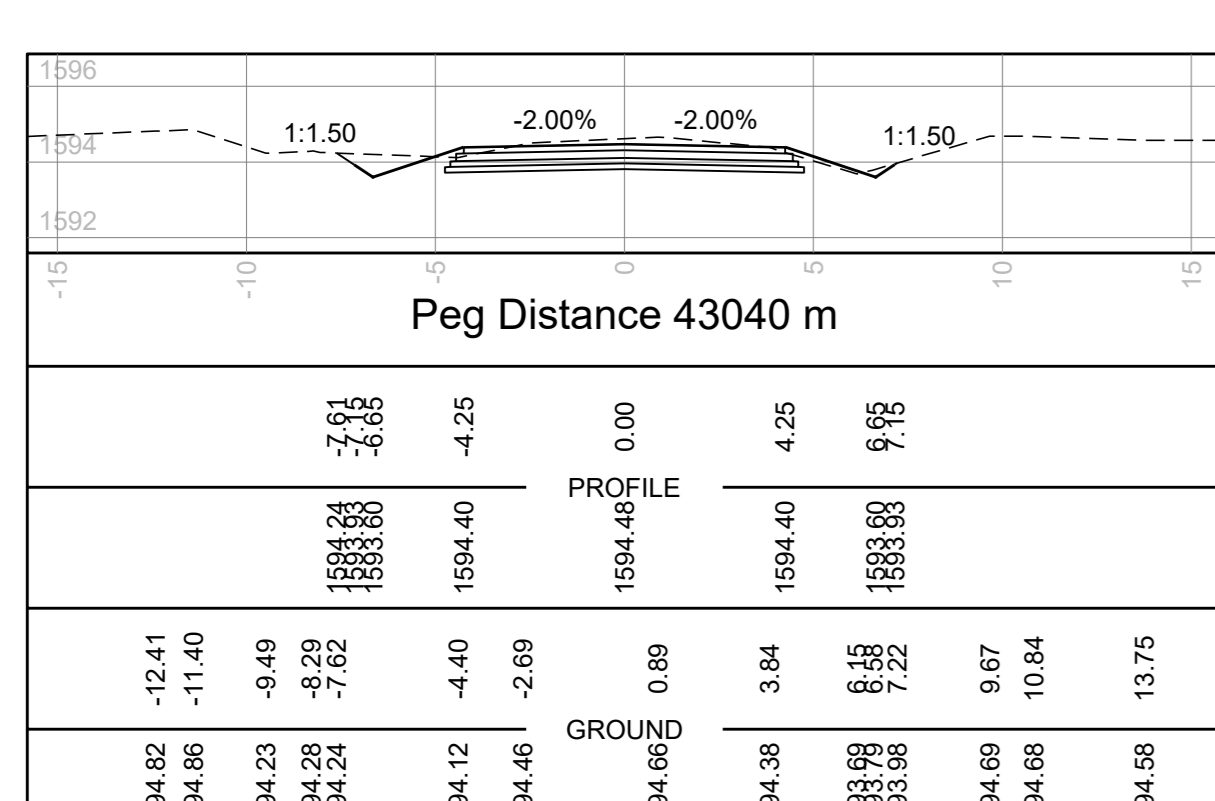
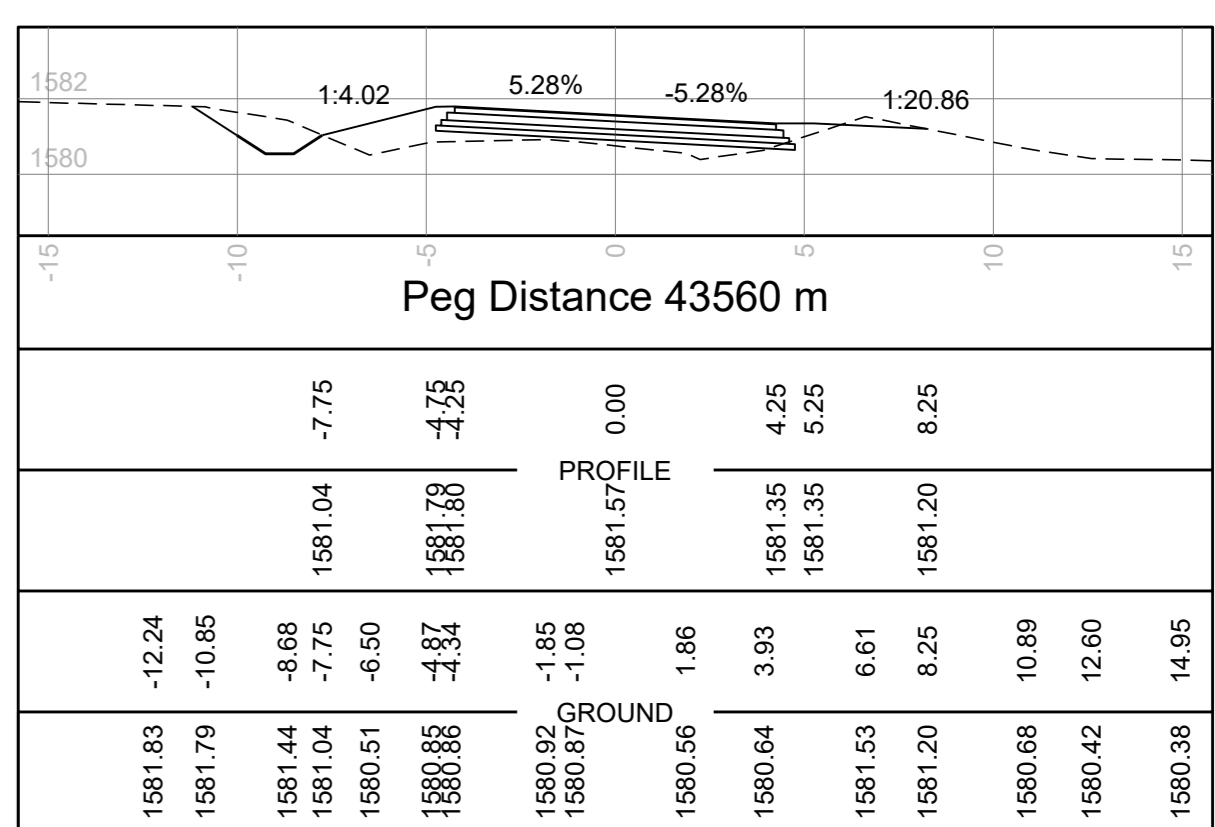
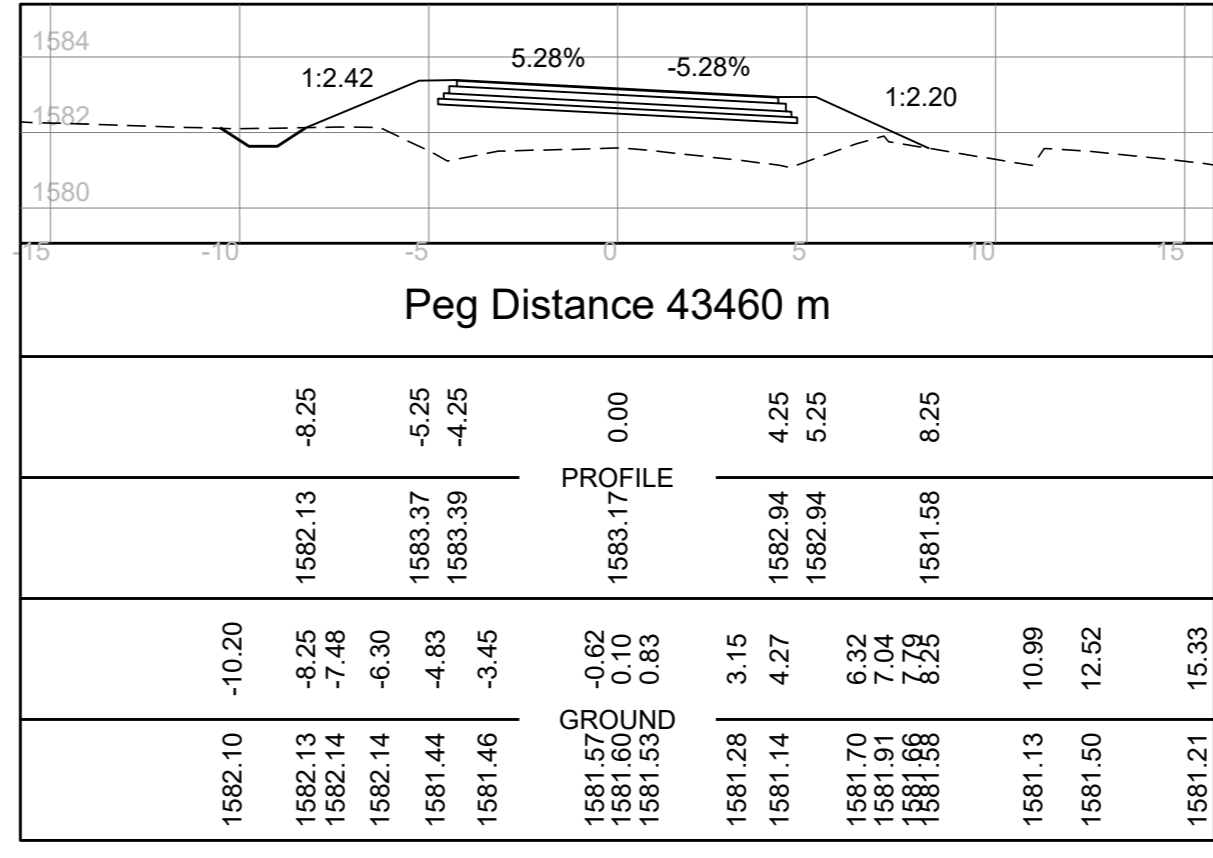
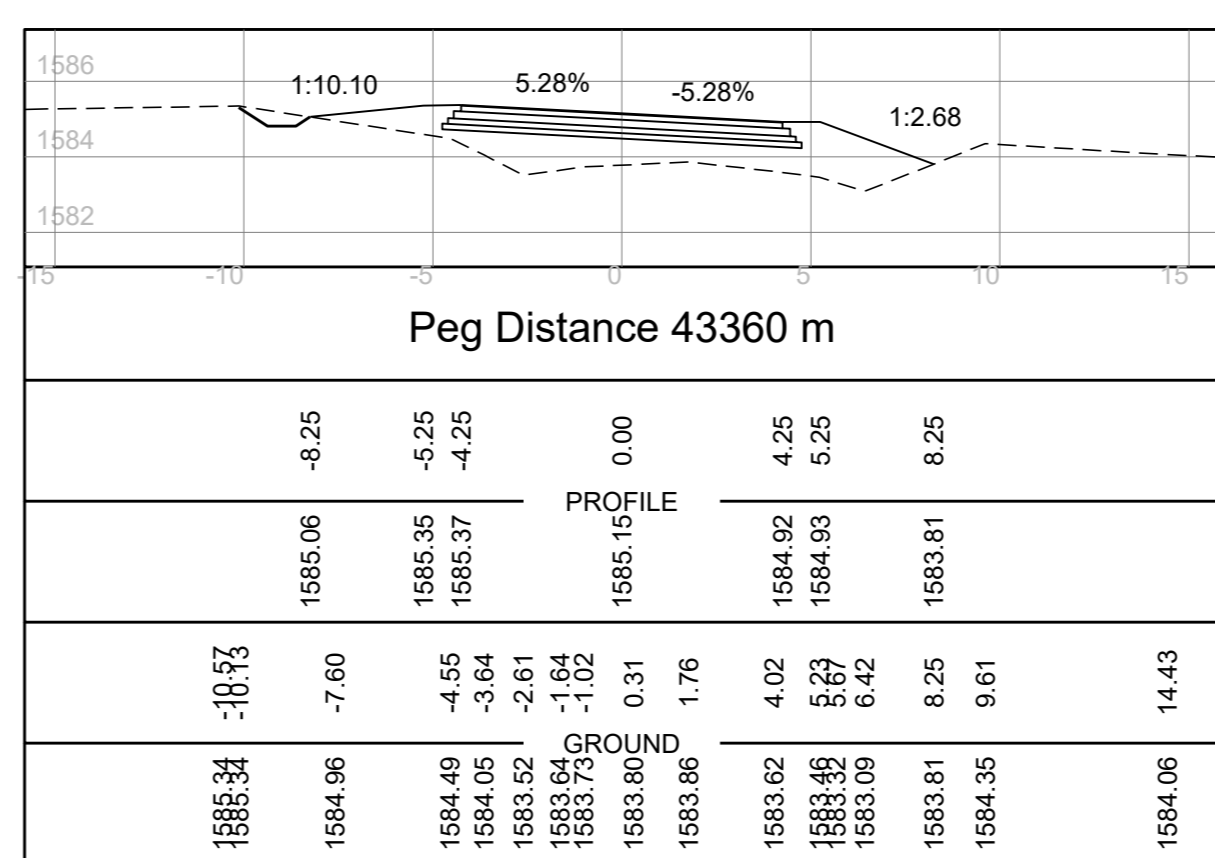
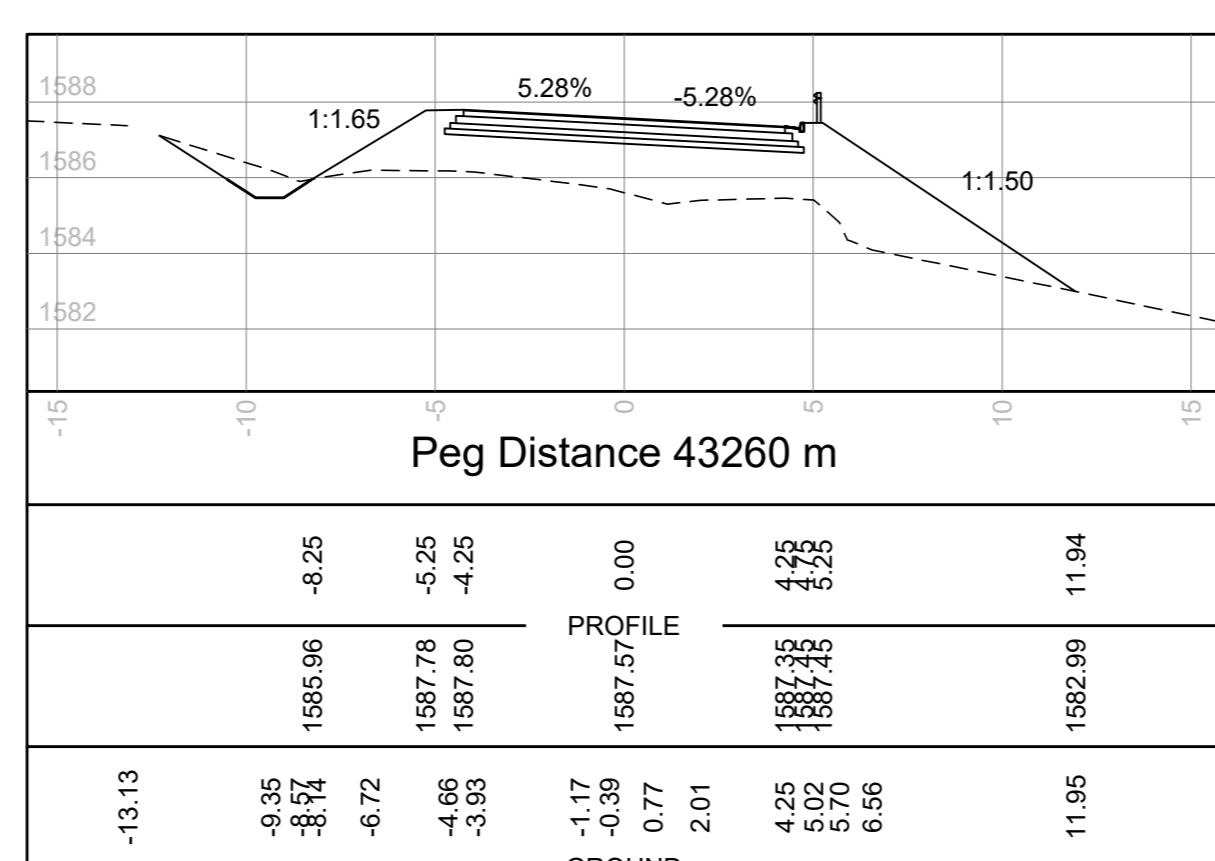
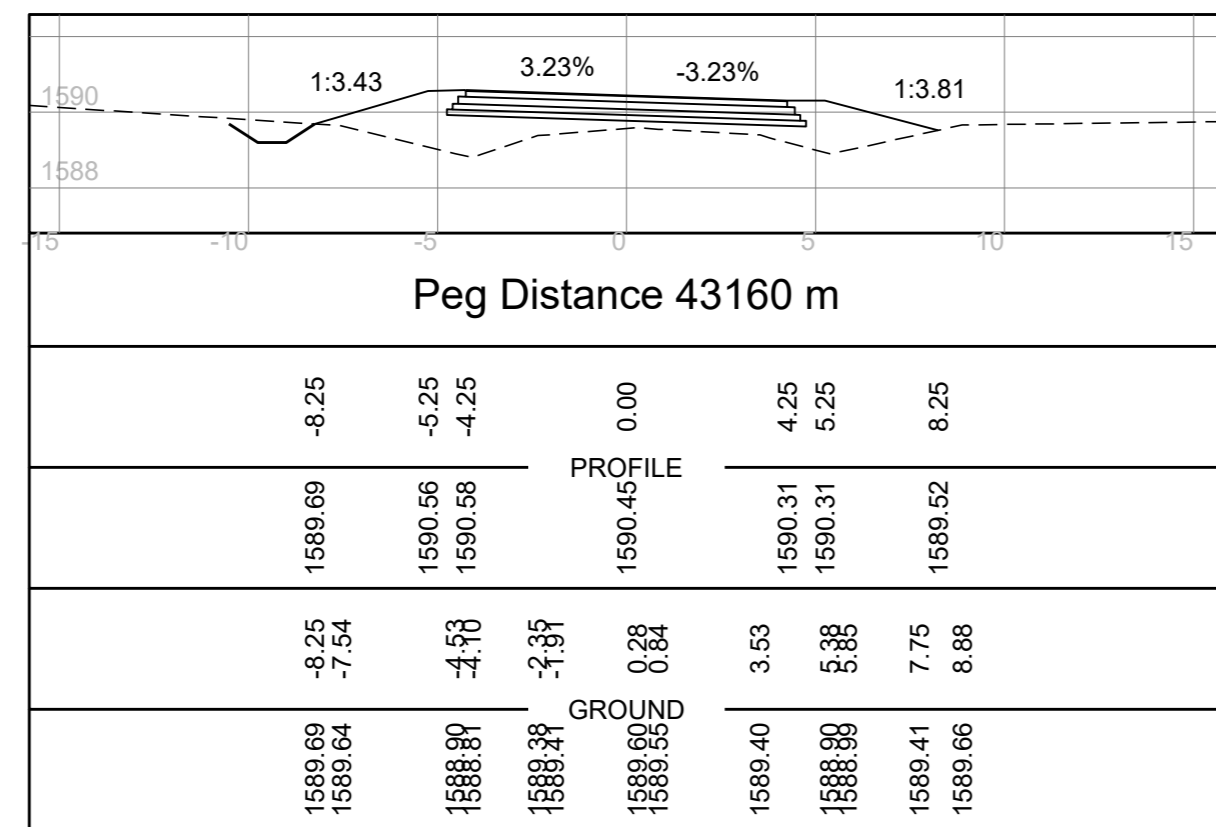
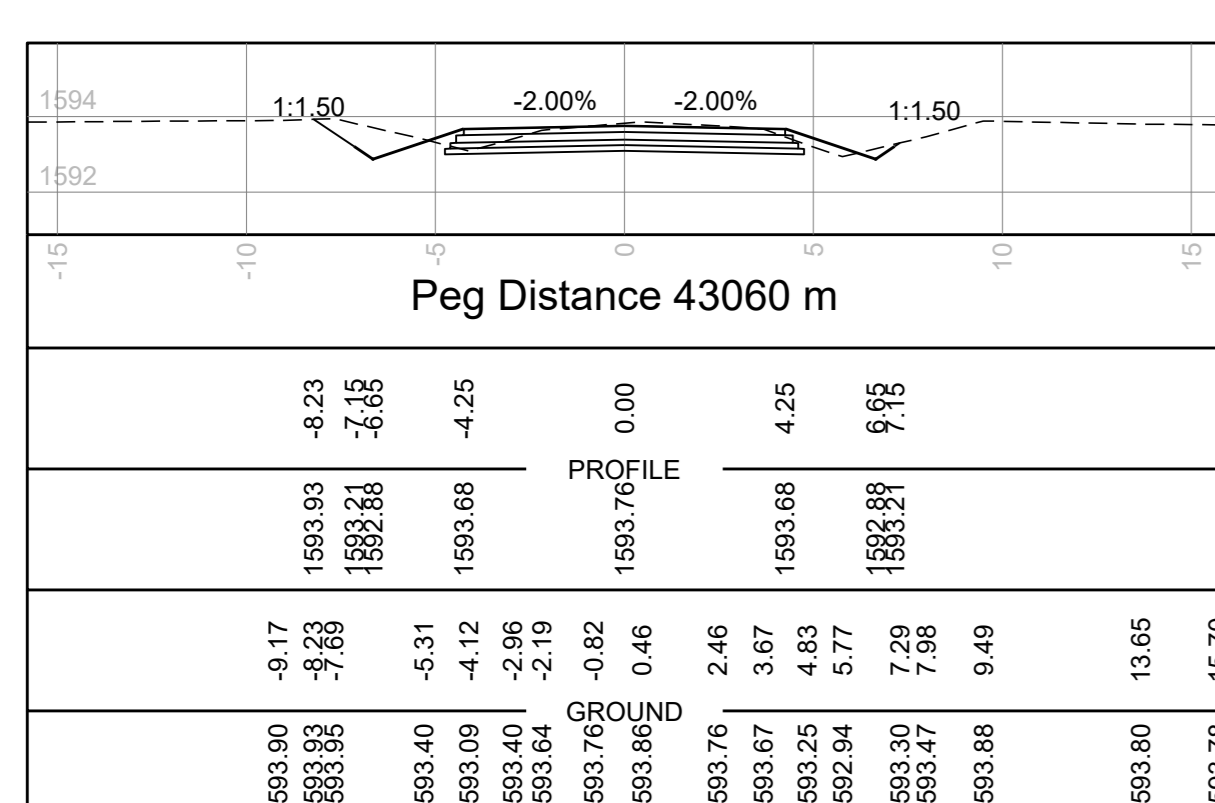
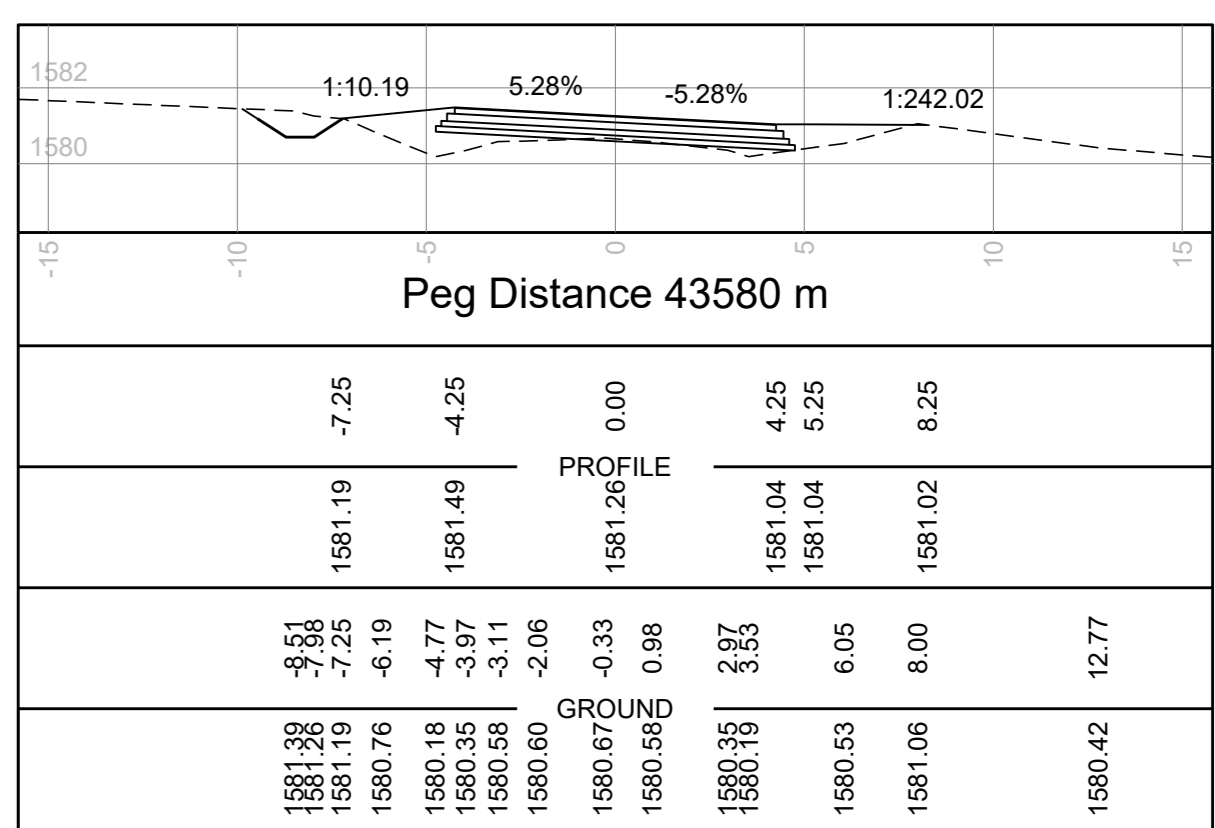
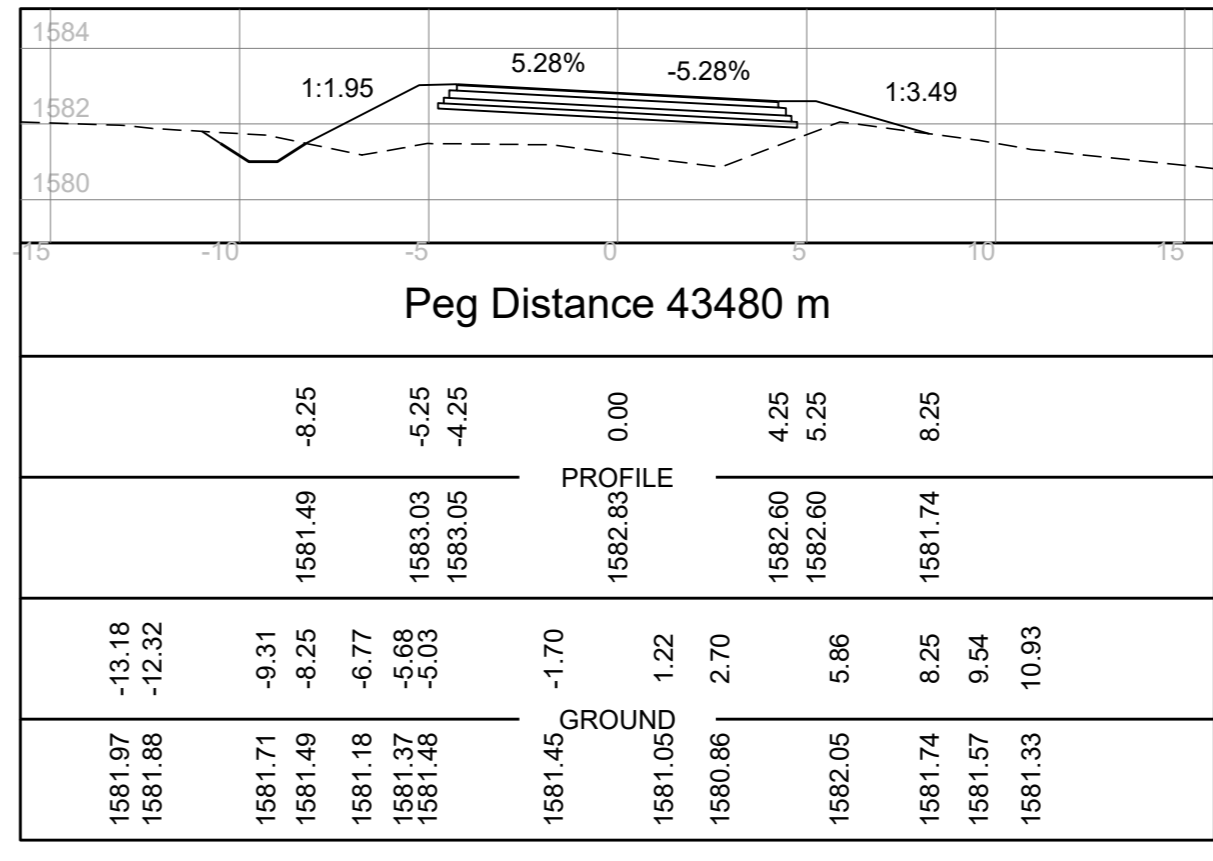
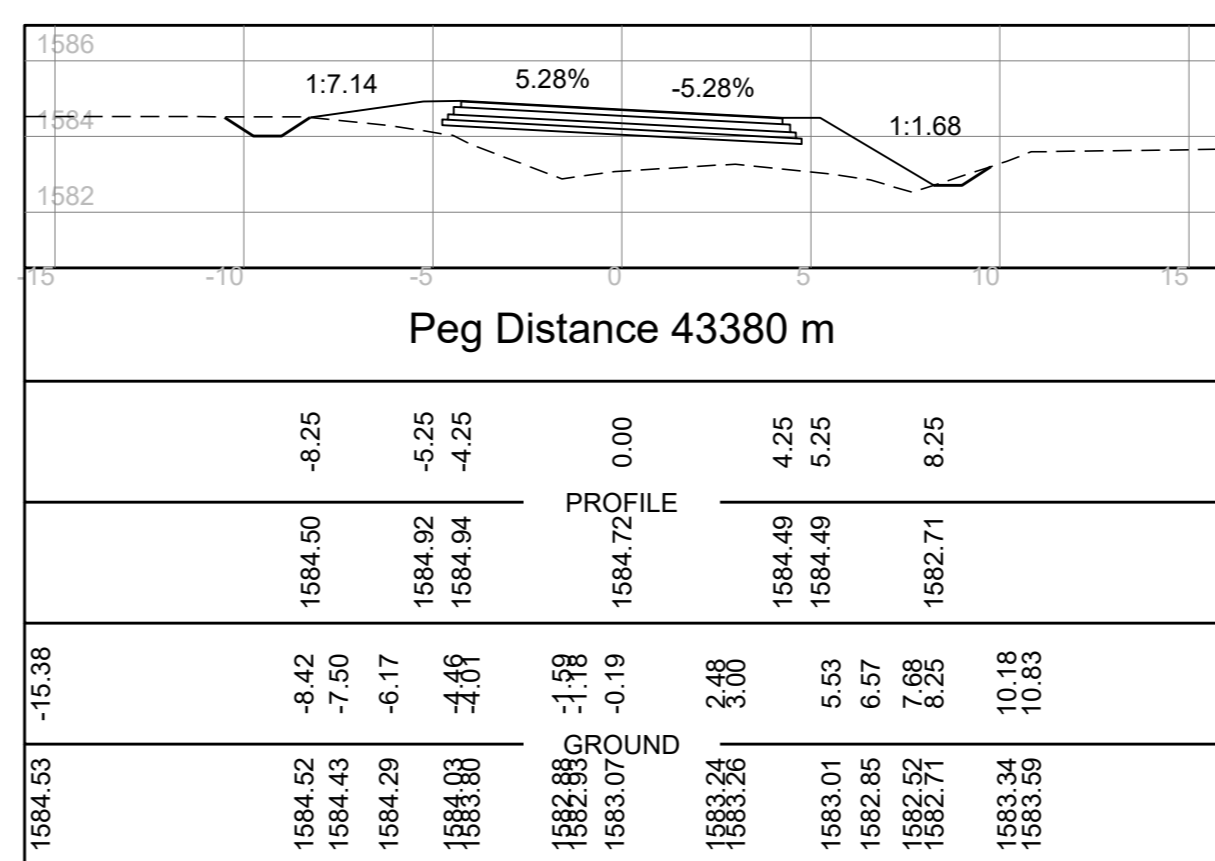
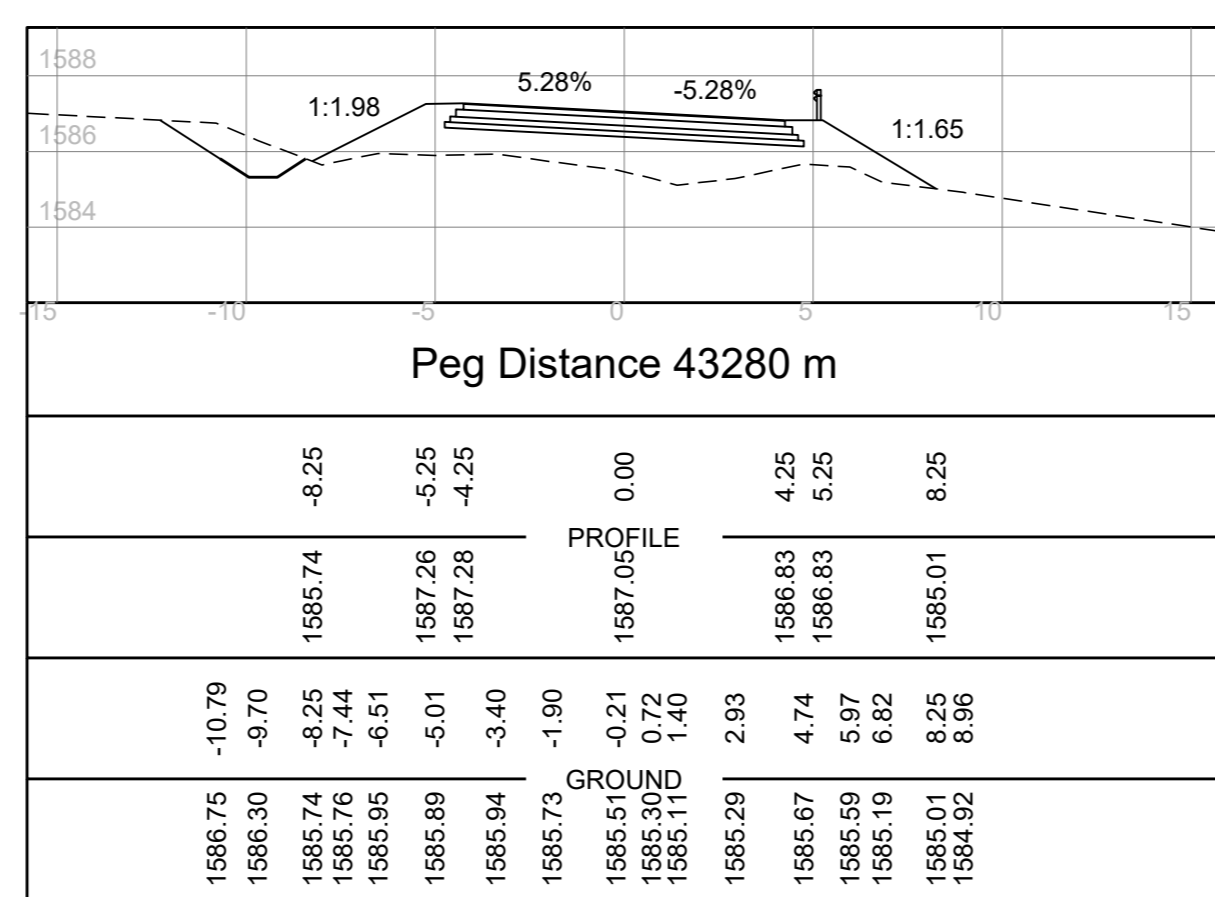
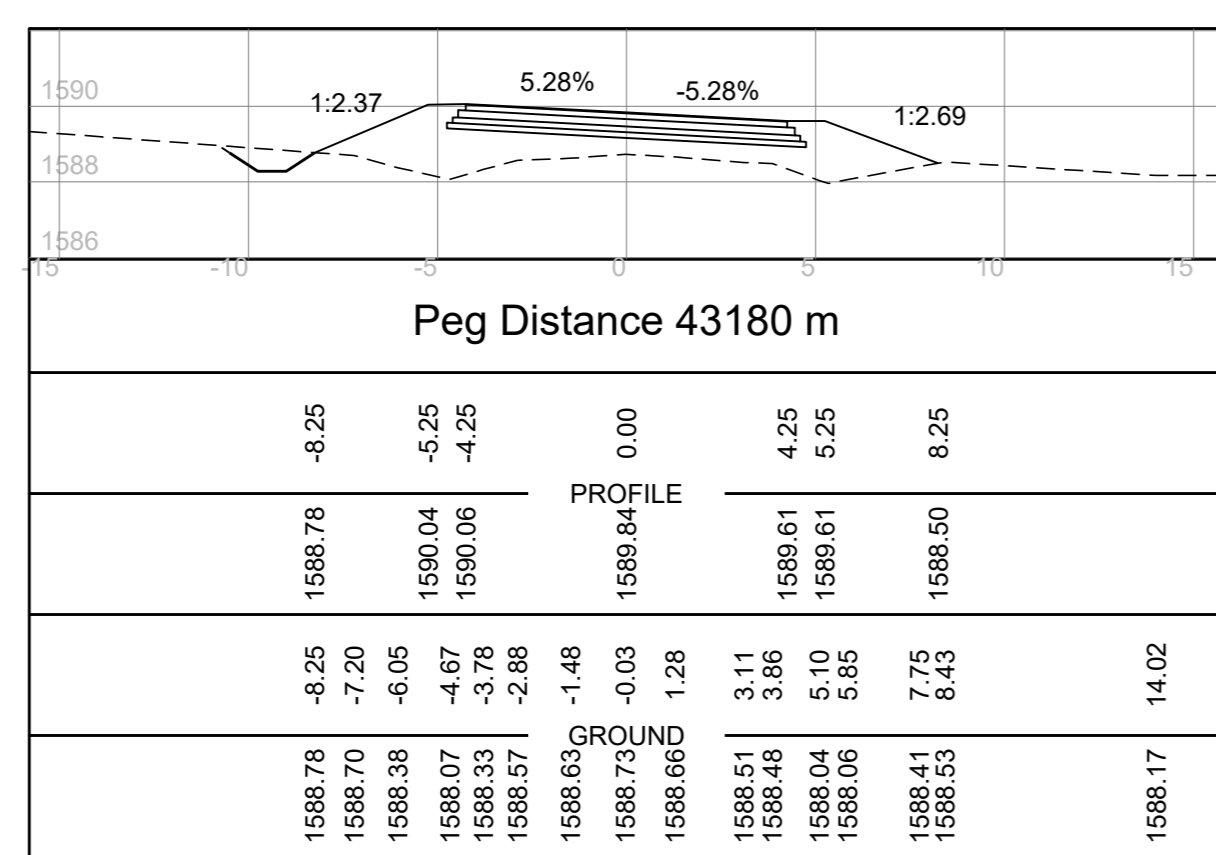
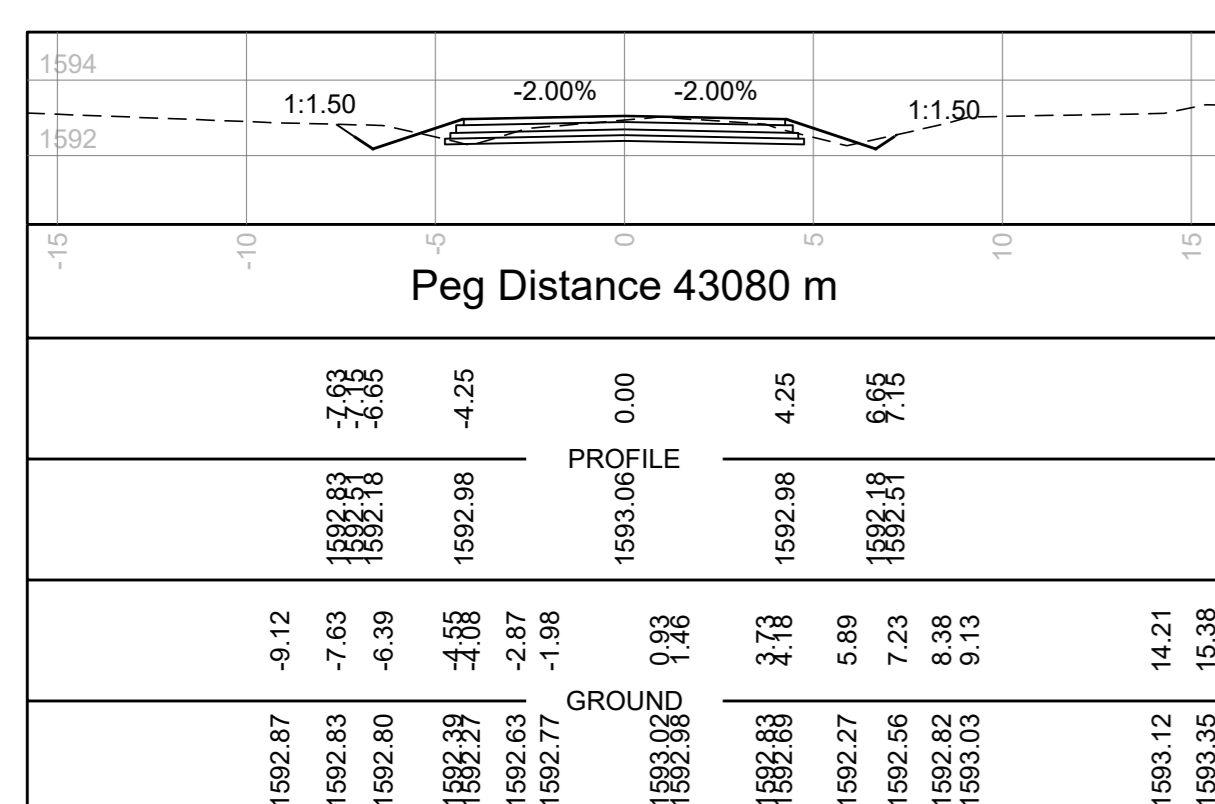
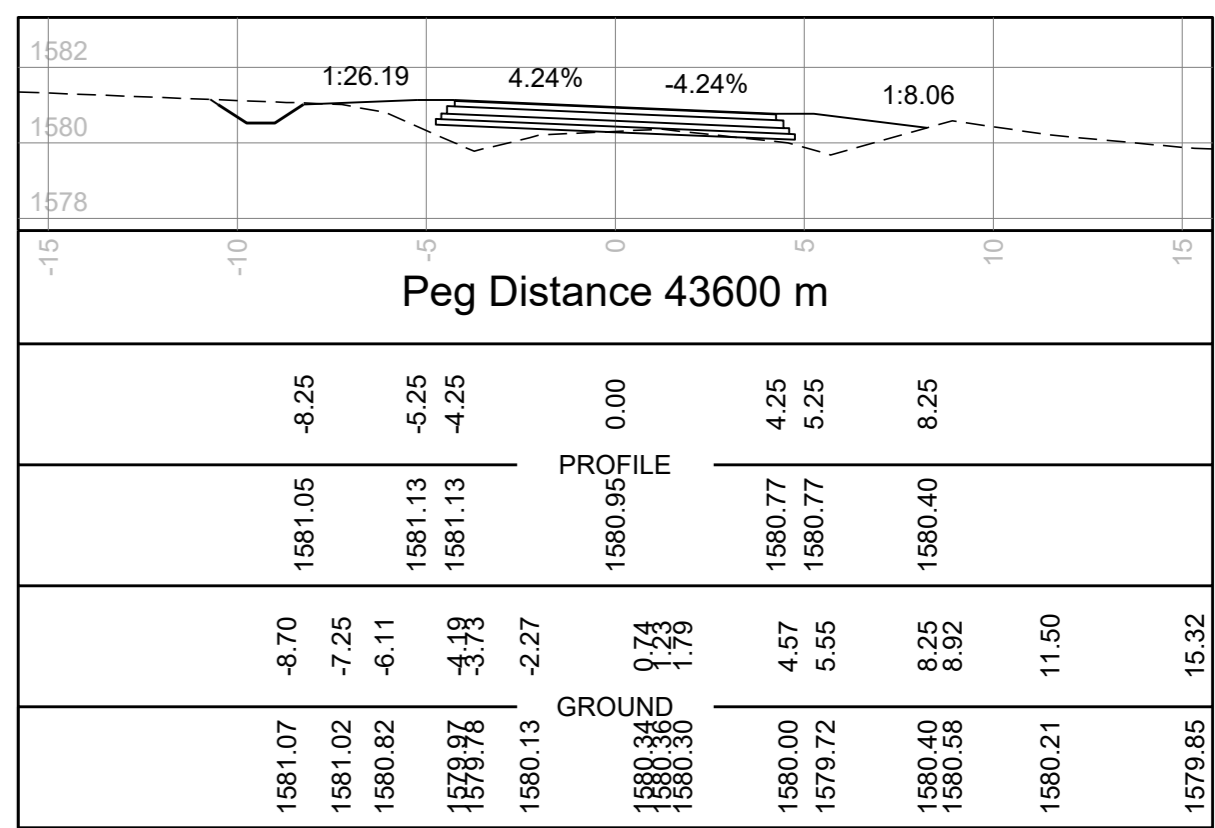
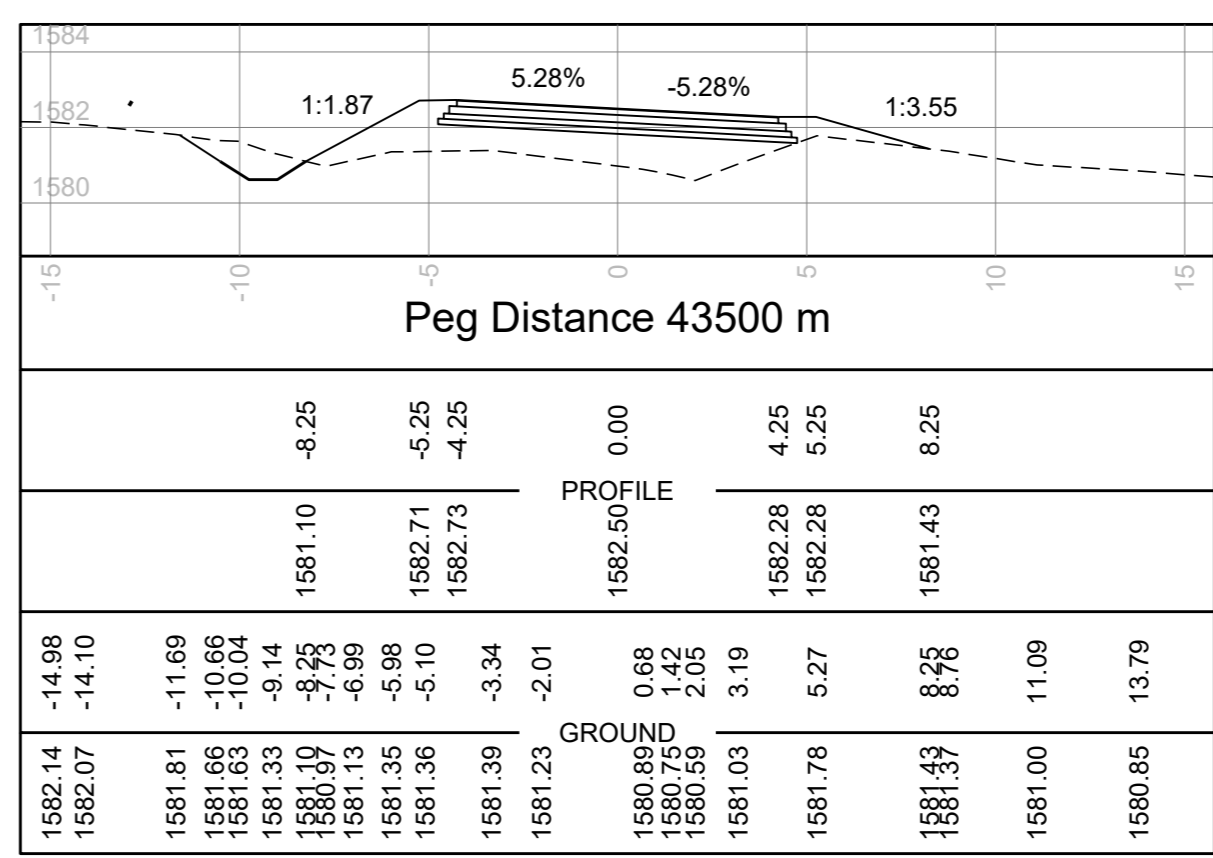
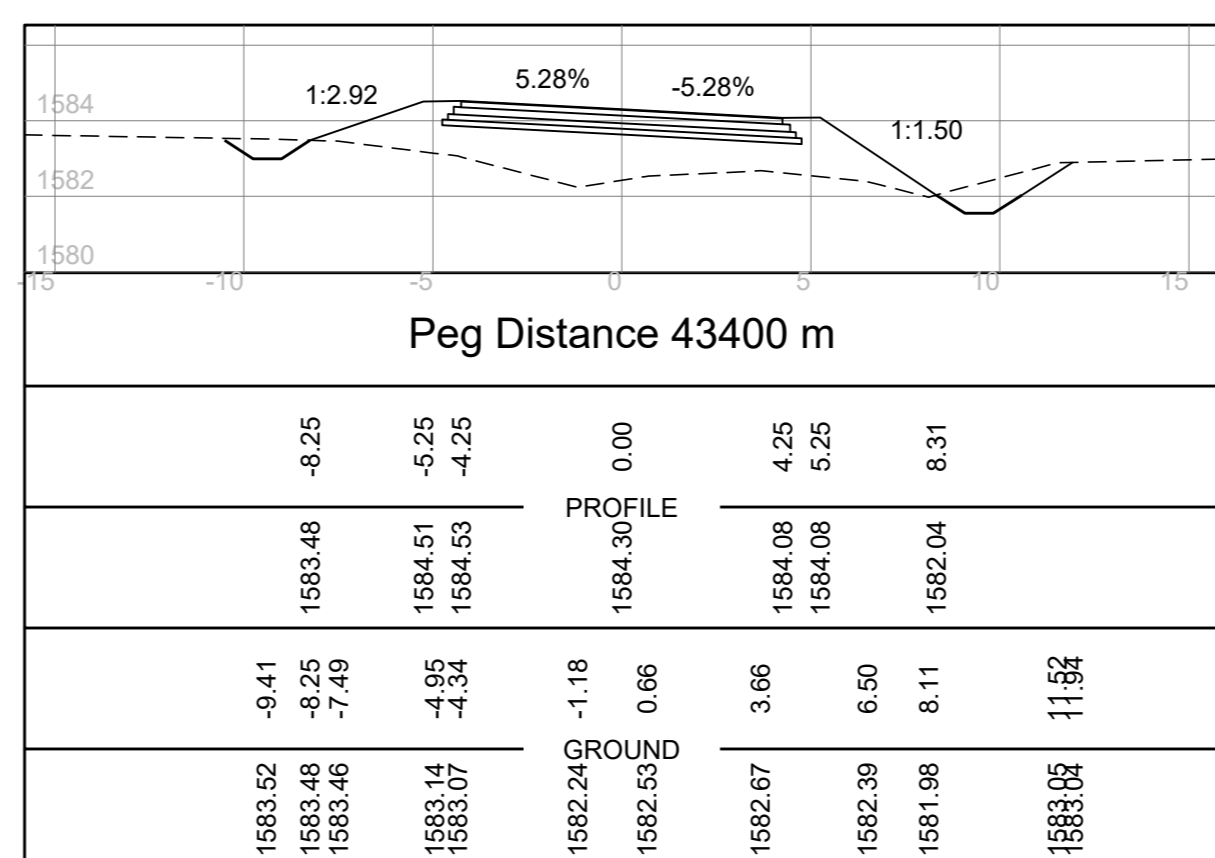
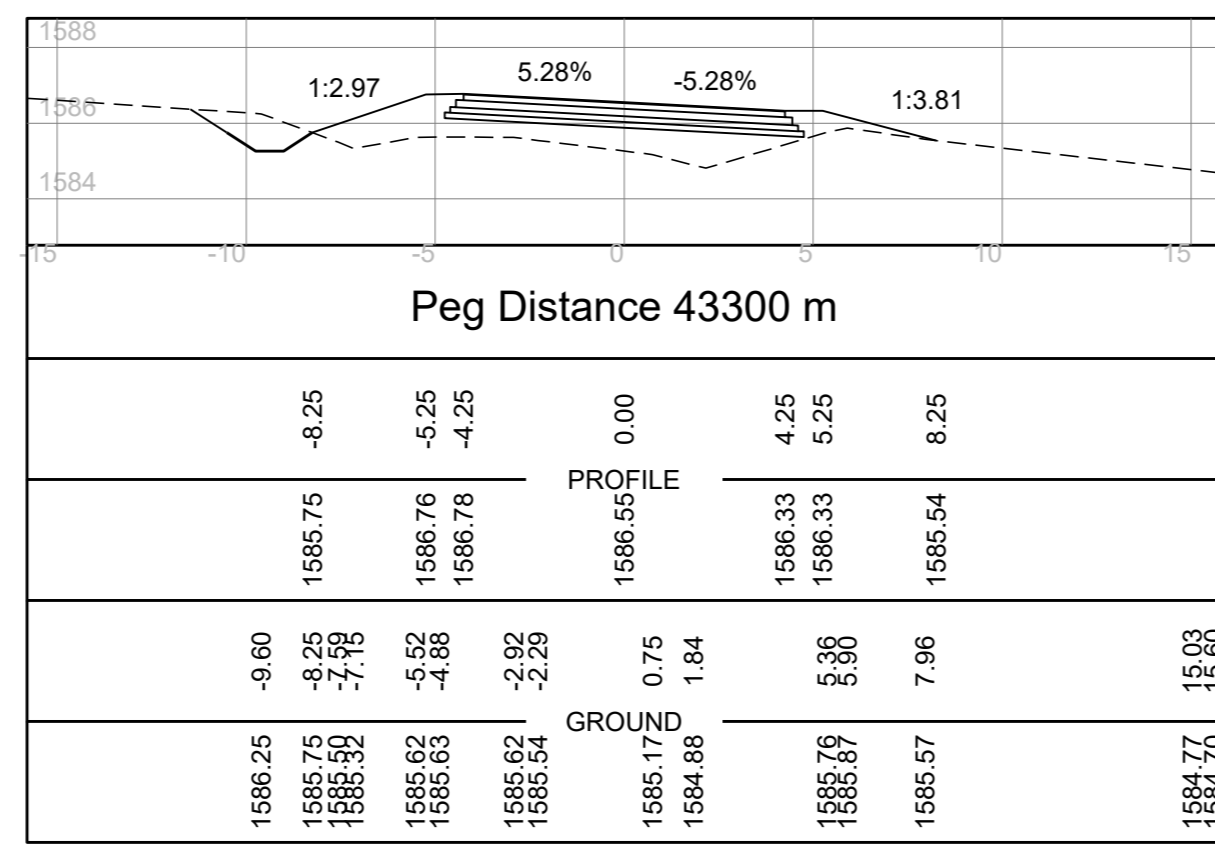
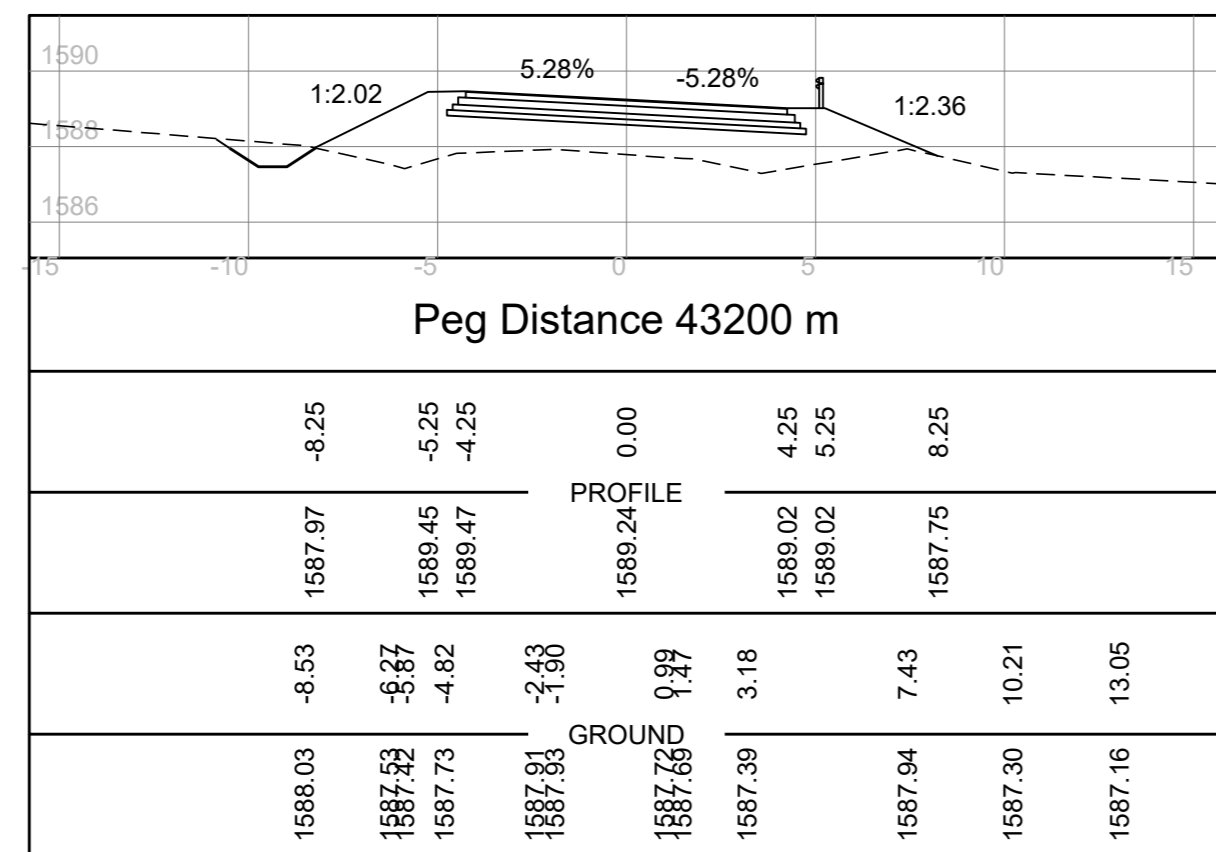
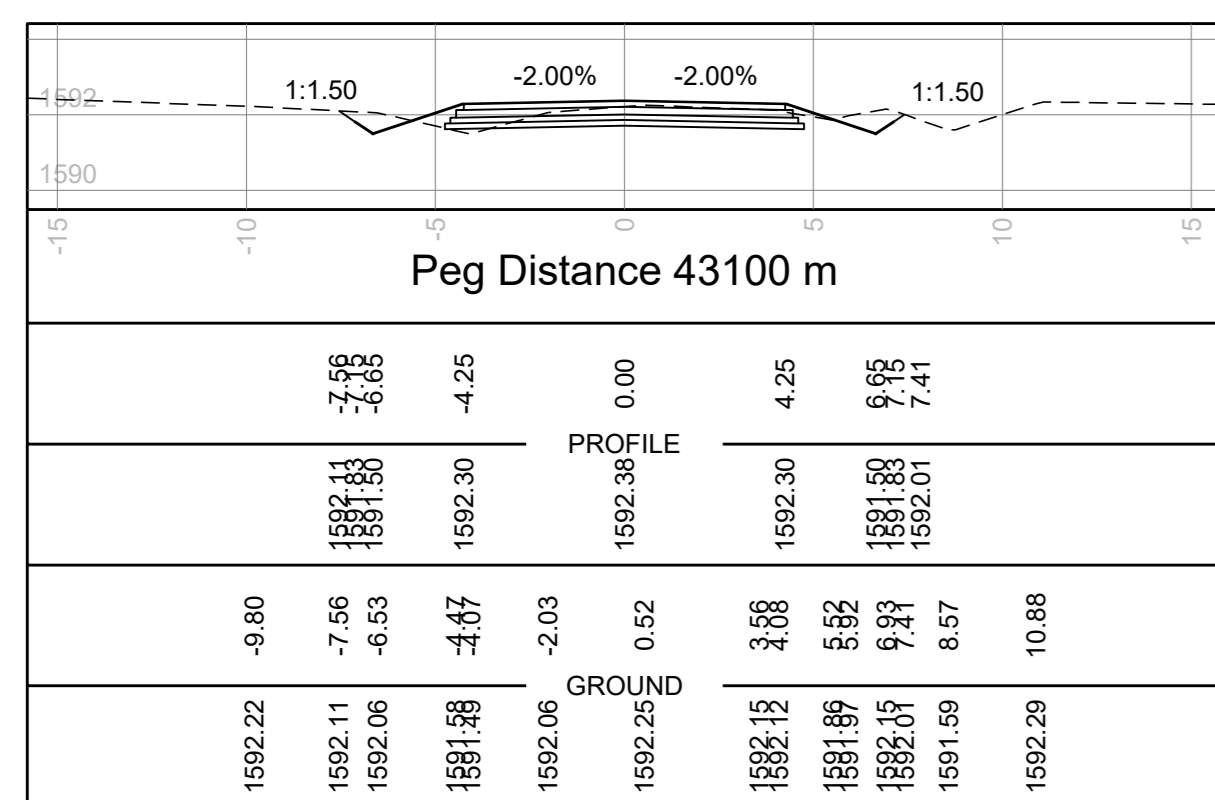
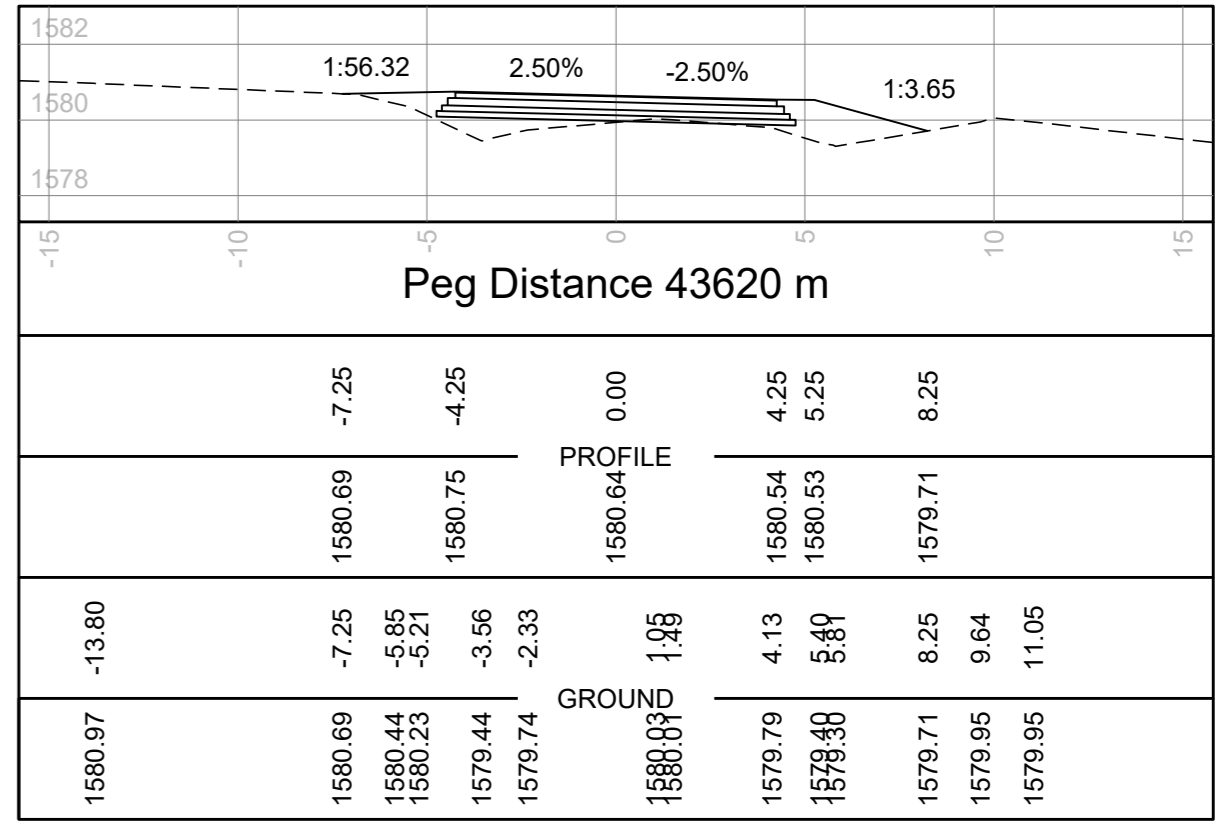
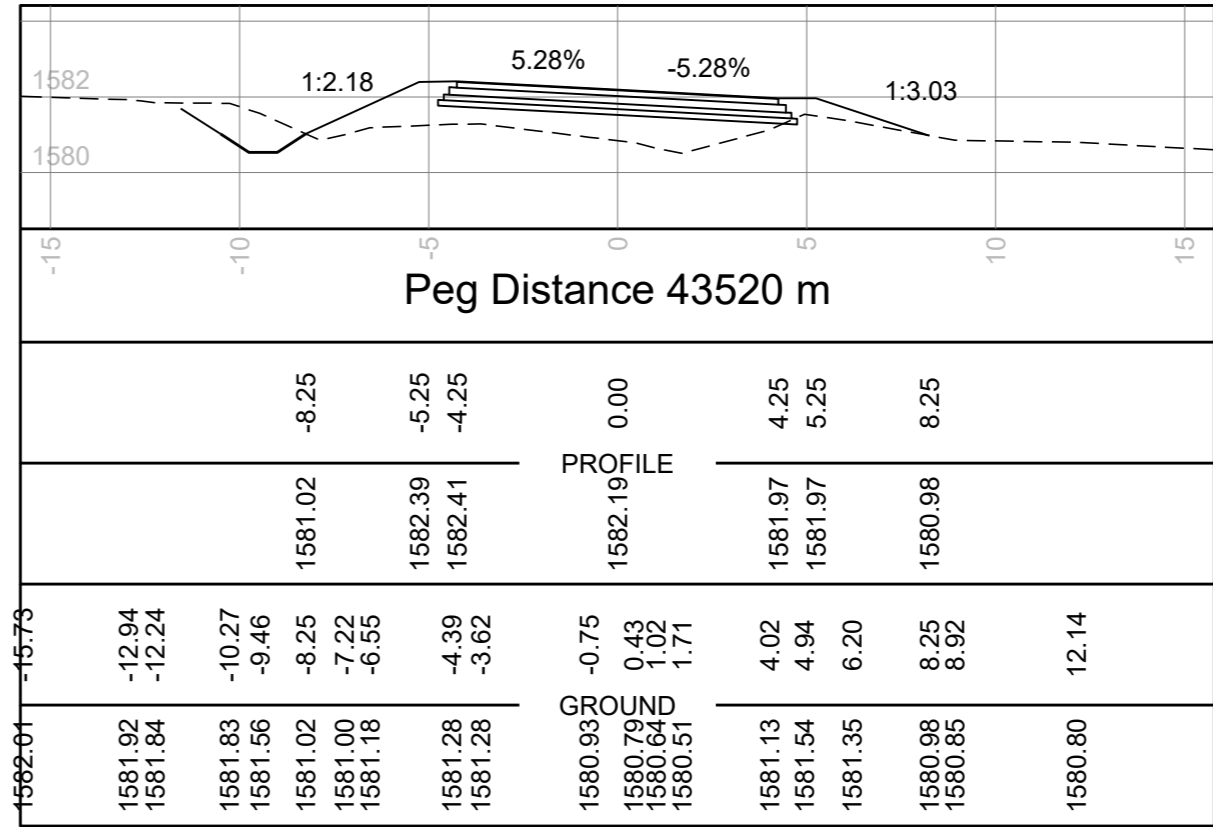
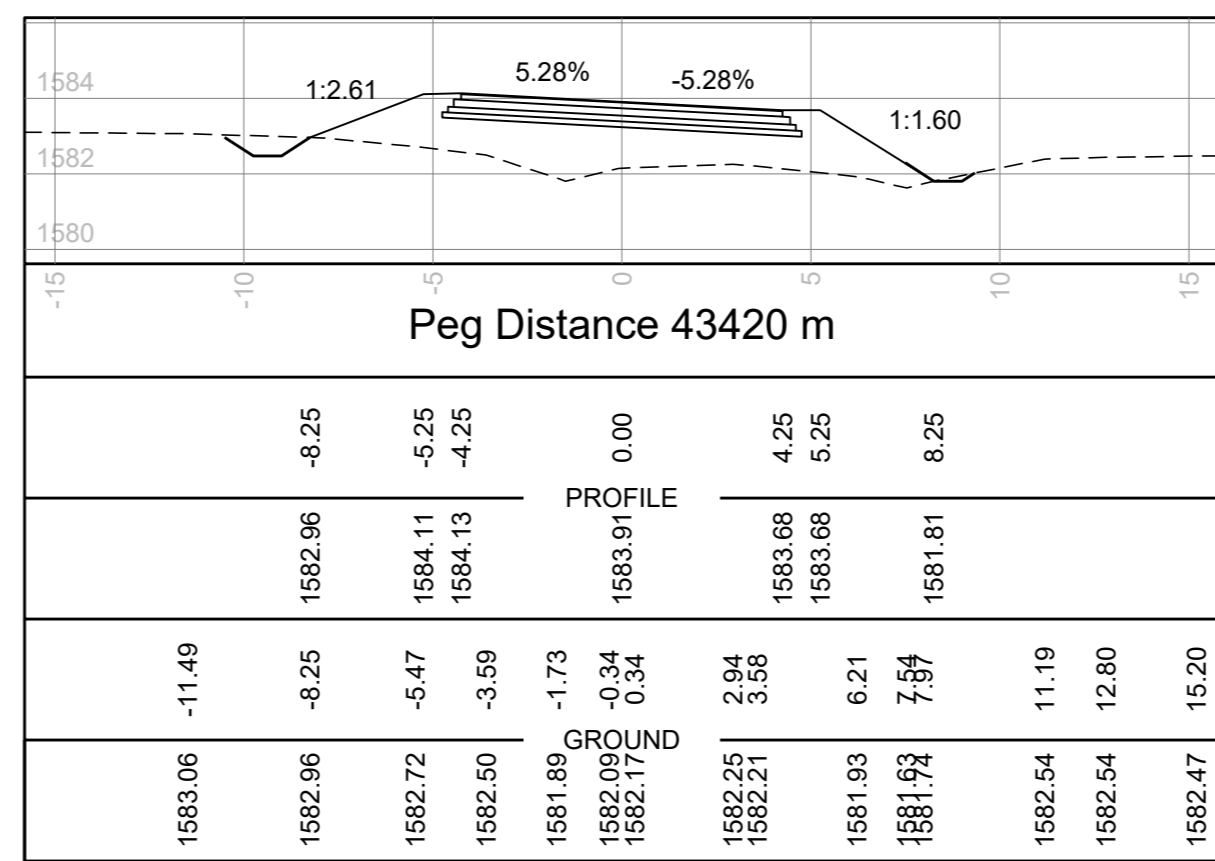
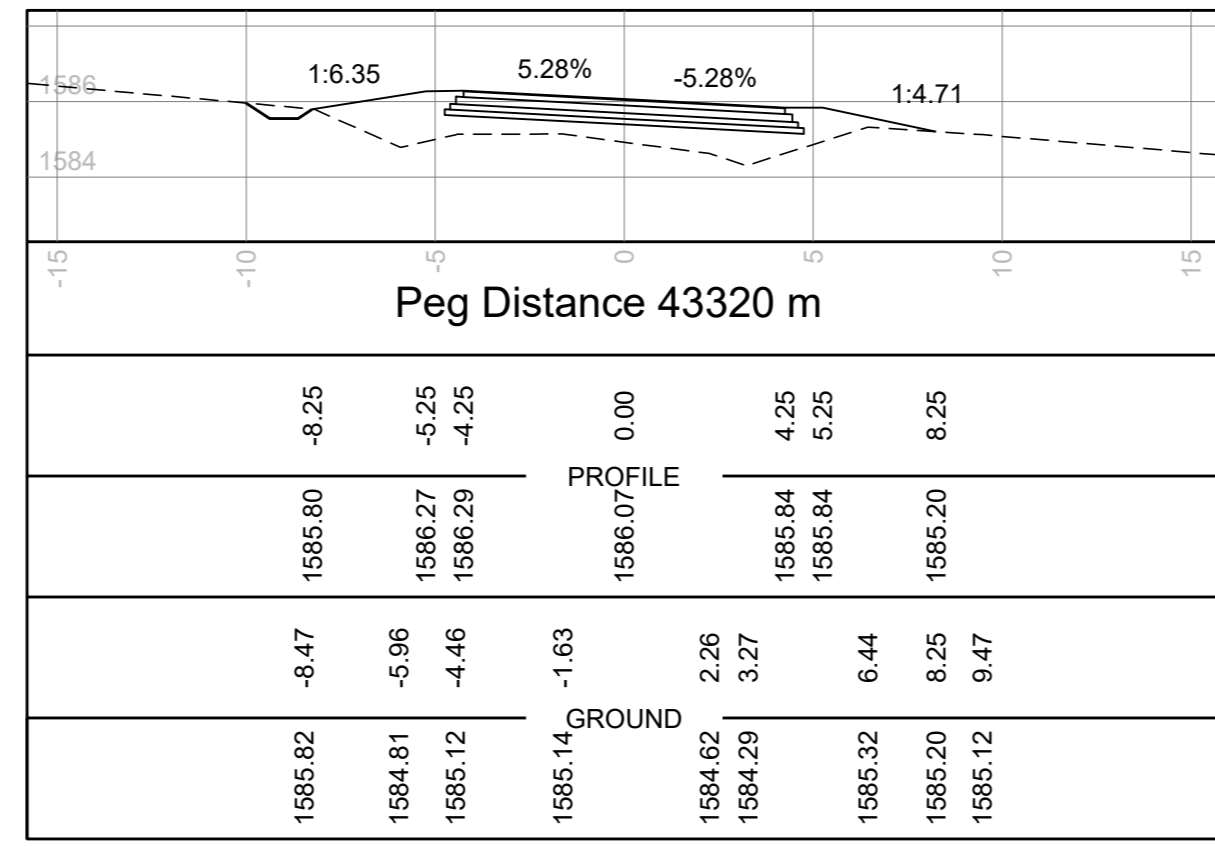
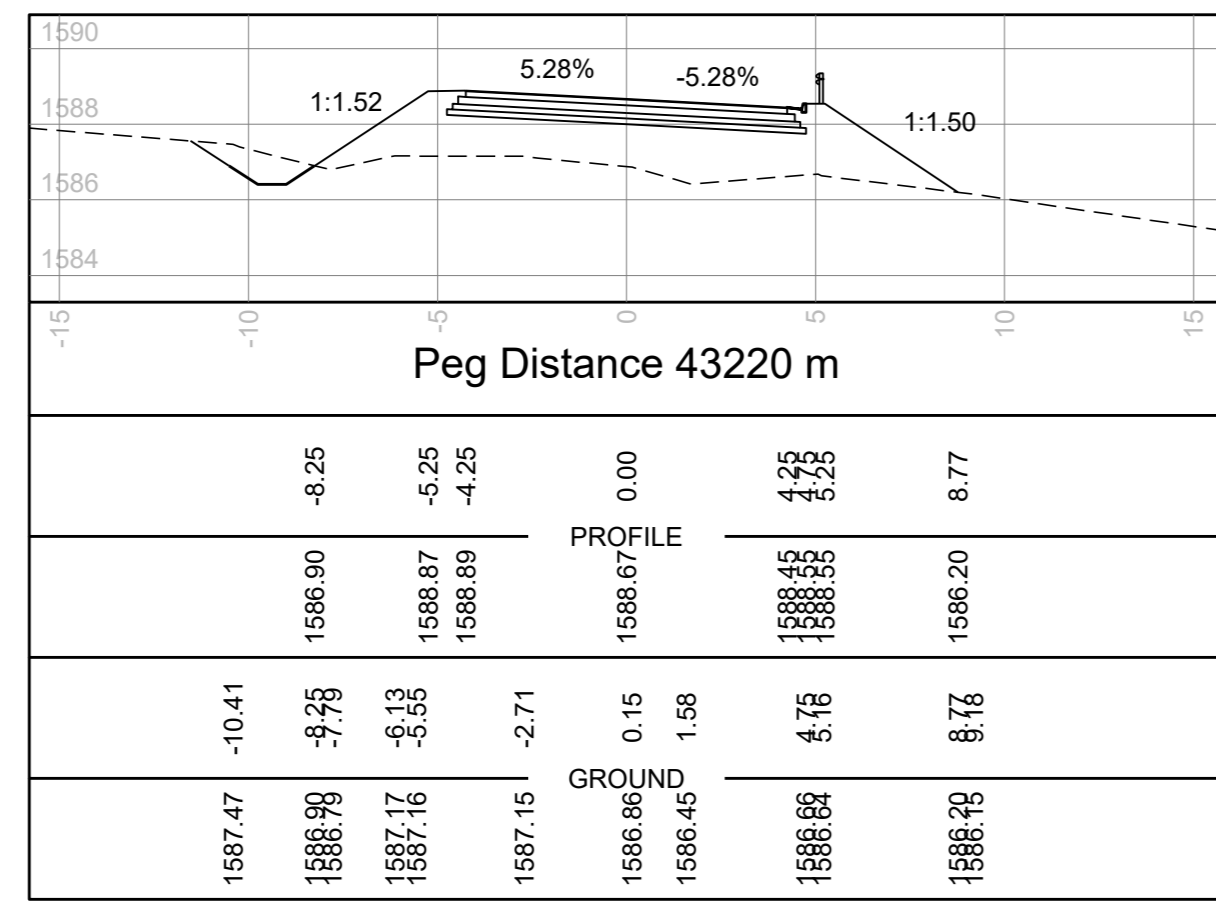
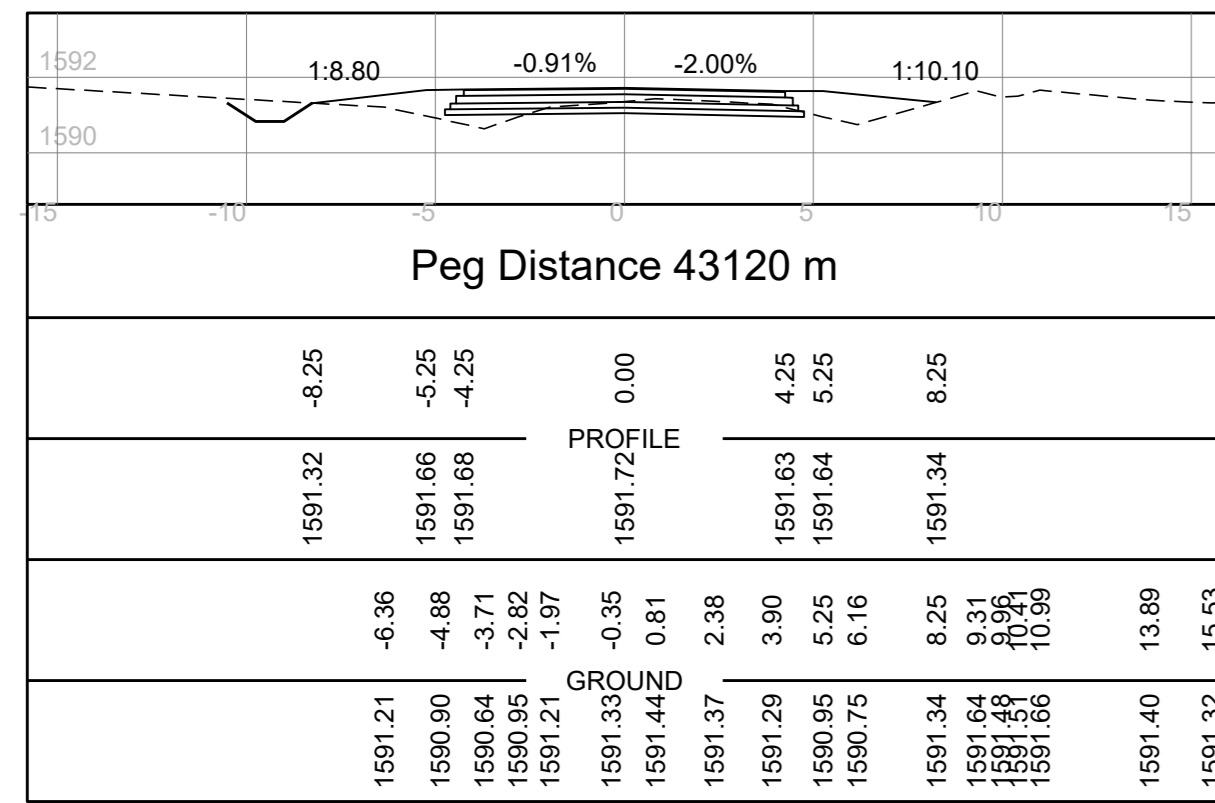

SYMBOL	DATE	DESCRIPTION	CHECKED	SIGNED
AMENDMENTS				

<b>AS BUILT</b>	
SUPERVISING ENGINEER	DATE
SUPERVISING AUTHORITY	

CONTINUED FROM:	C 38639	DESIGNED BY:	A. MABOSHEGO
CONTINUED ON:	C 38641	CHECKED BY:	S. POPIS
LONG SECTION NO.:	C 38629	DRAWN BY:	A. MABOSHEGO
PLAN NO.:	C 38622 & C 38623	CHECKED BY:	M. NADASEN

Designed by:

NAIDU CONSULTING - CONSULTING ENGINEER  
K. GOVENDER (P) Eng 9702/16

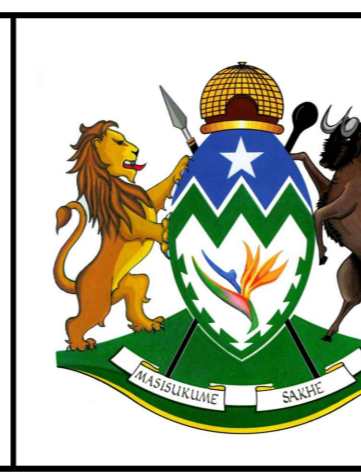

**transport**

Department:  
Transport  
Province of KwaZulu-Natal

TRANSPORTATION ENGINEERING - CHIEF ENGINEER  
HEAD: TRANSPORT

**UPGRADING OF MAIN ROAD 165 (HOWICK - MOOI RIVER)**

PORTION  
UPGRADING OF PORTION OF P165 : KM 38+295 - KM46+595  
HOWICK TO MOOI RIVER  
CROSS SECTIONS

STAKED KM DISTANCE	km 43+040 - km 43+620	SHEET	9 OF 14
SCALE	HOR 1:200 VERT 1:200	PLAN No.	<b>C 38640</b>

C 38640



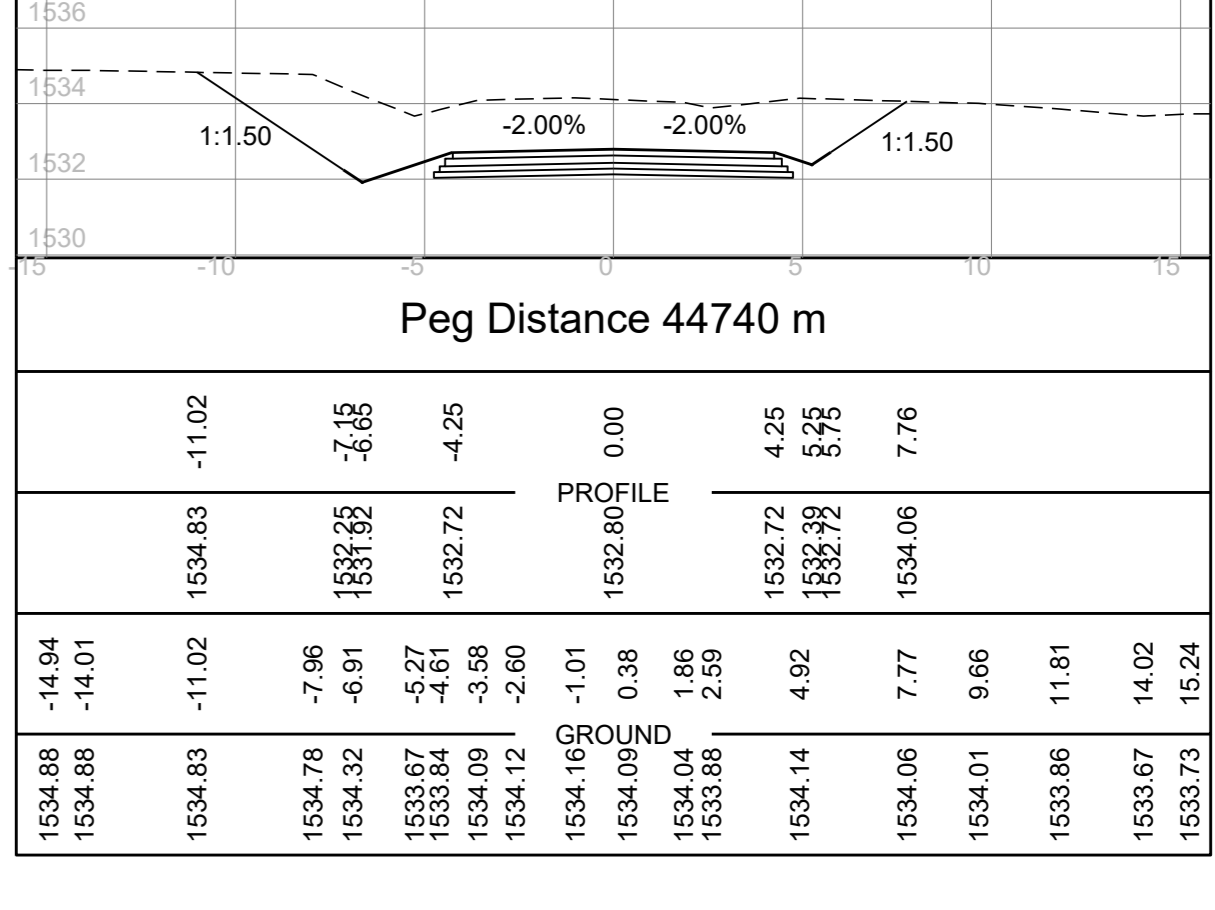
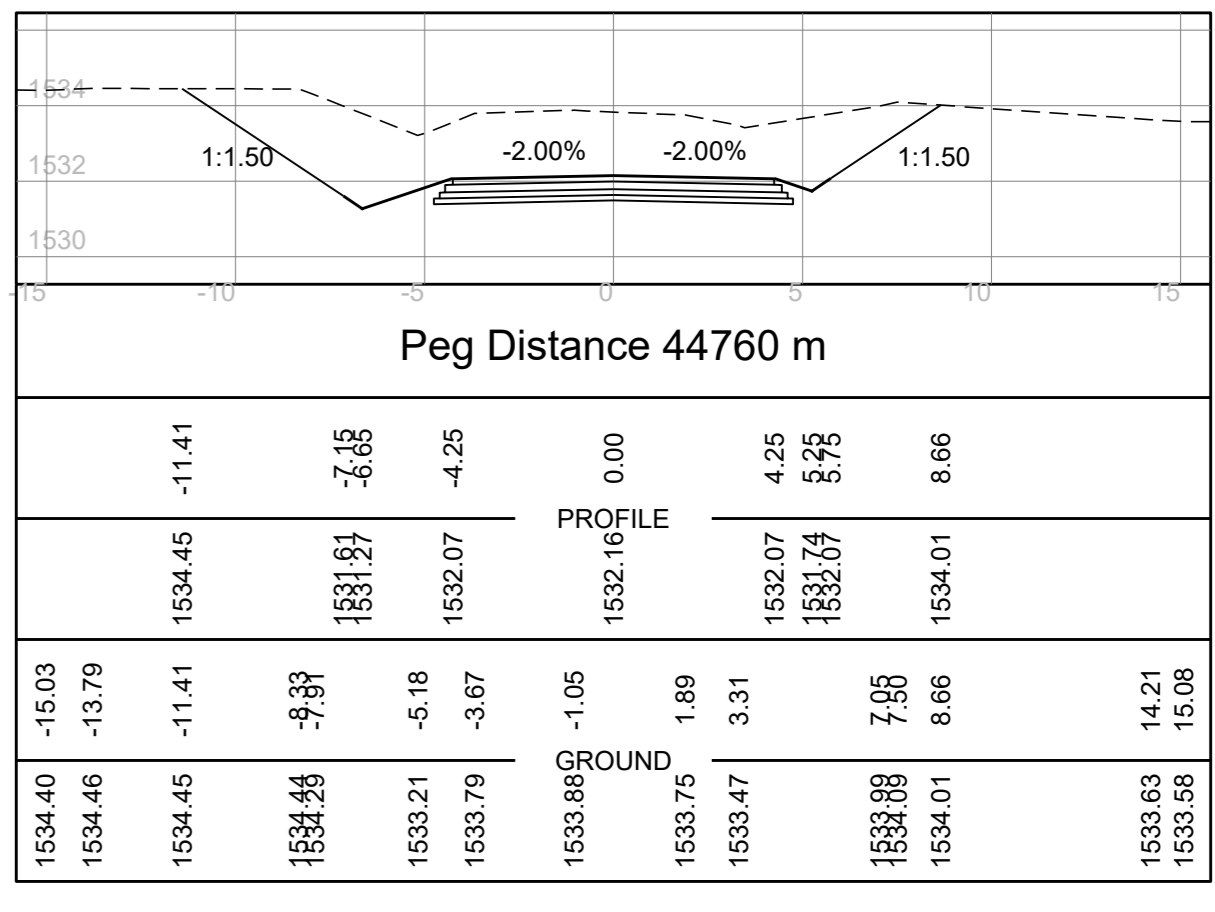
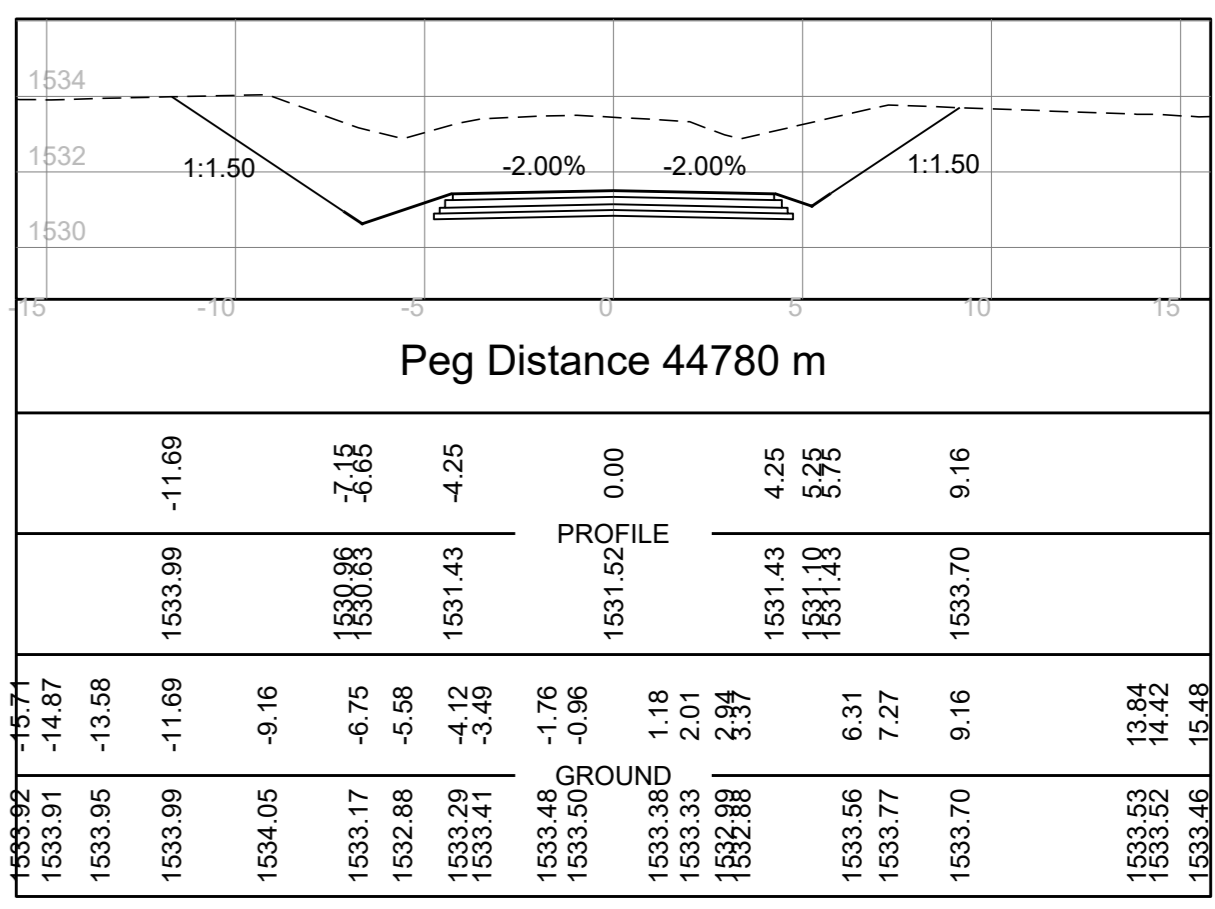
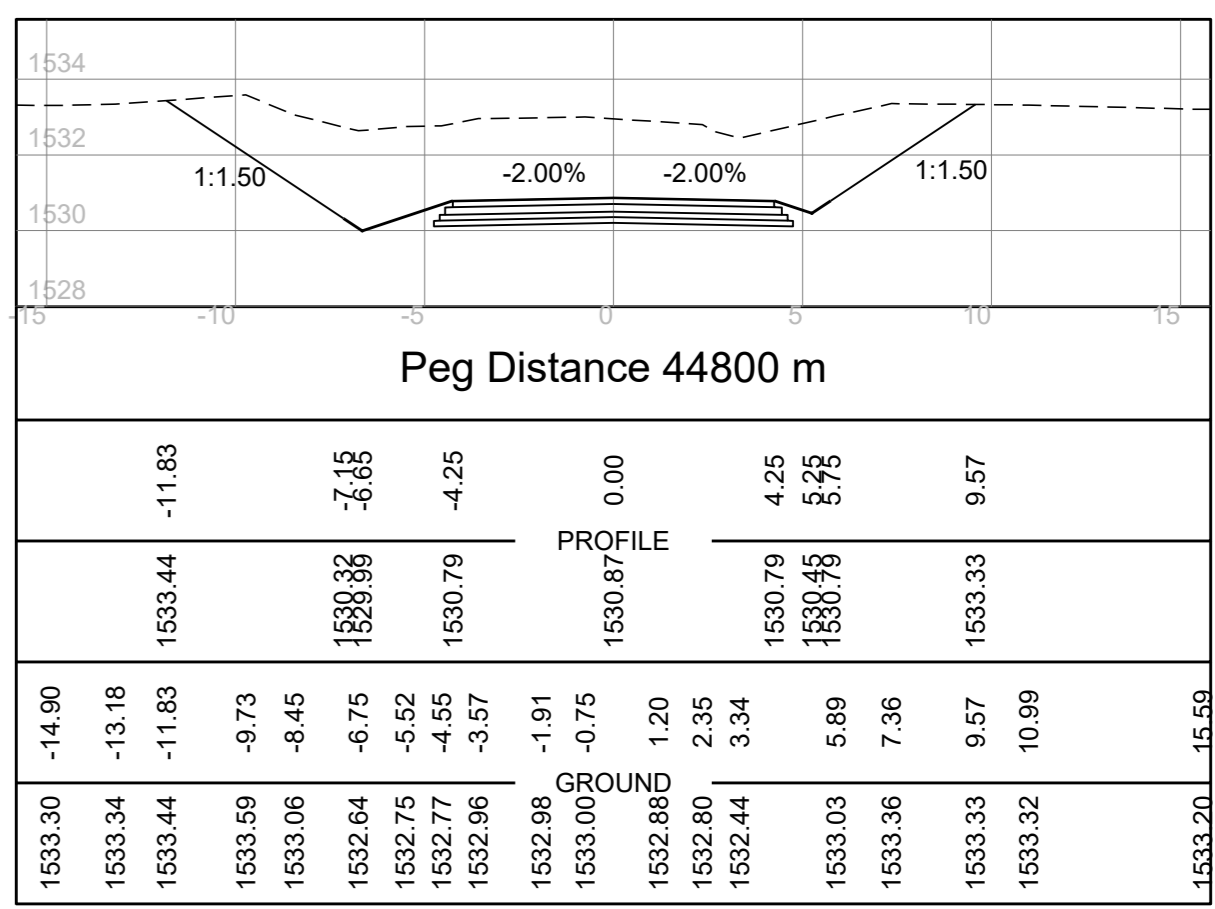
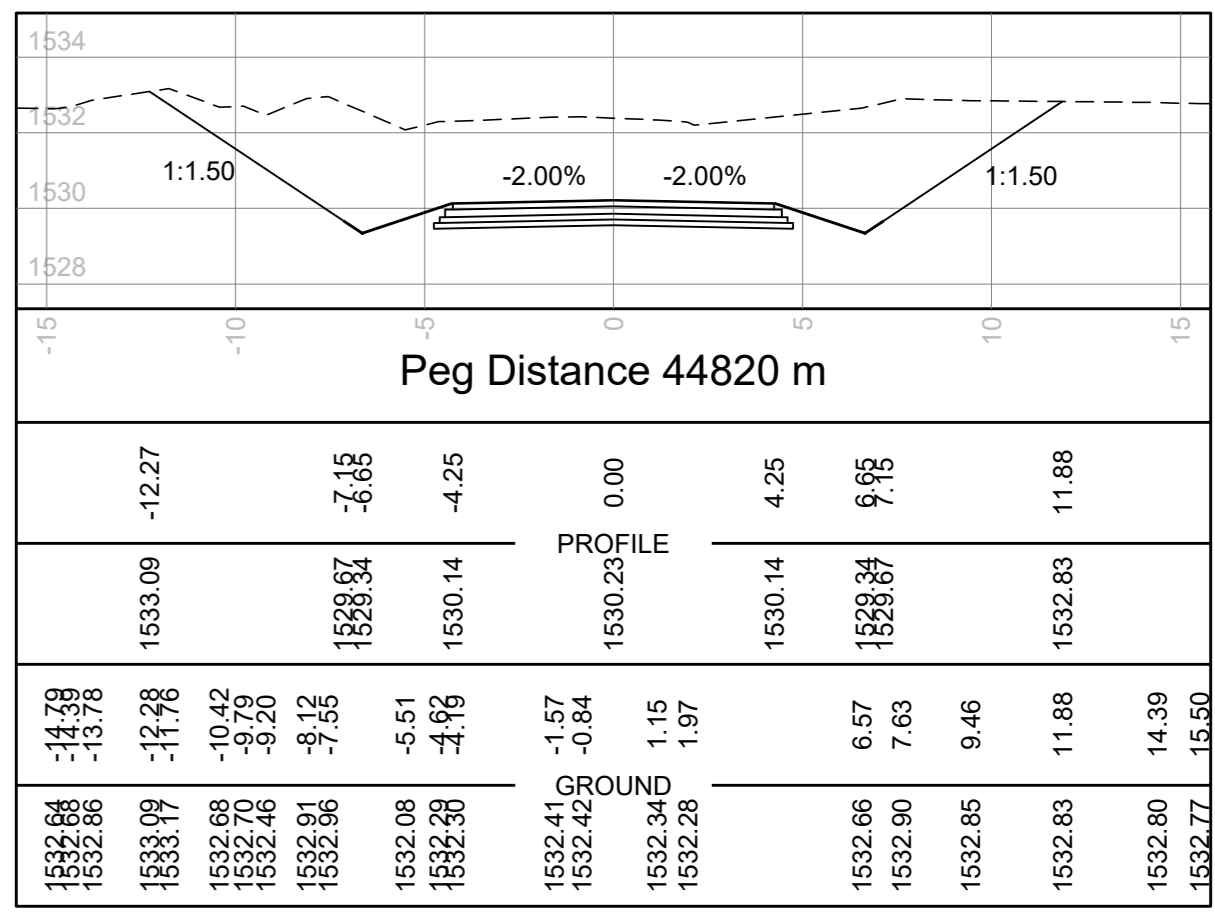
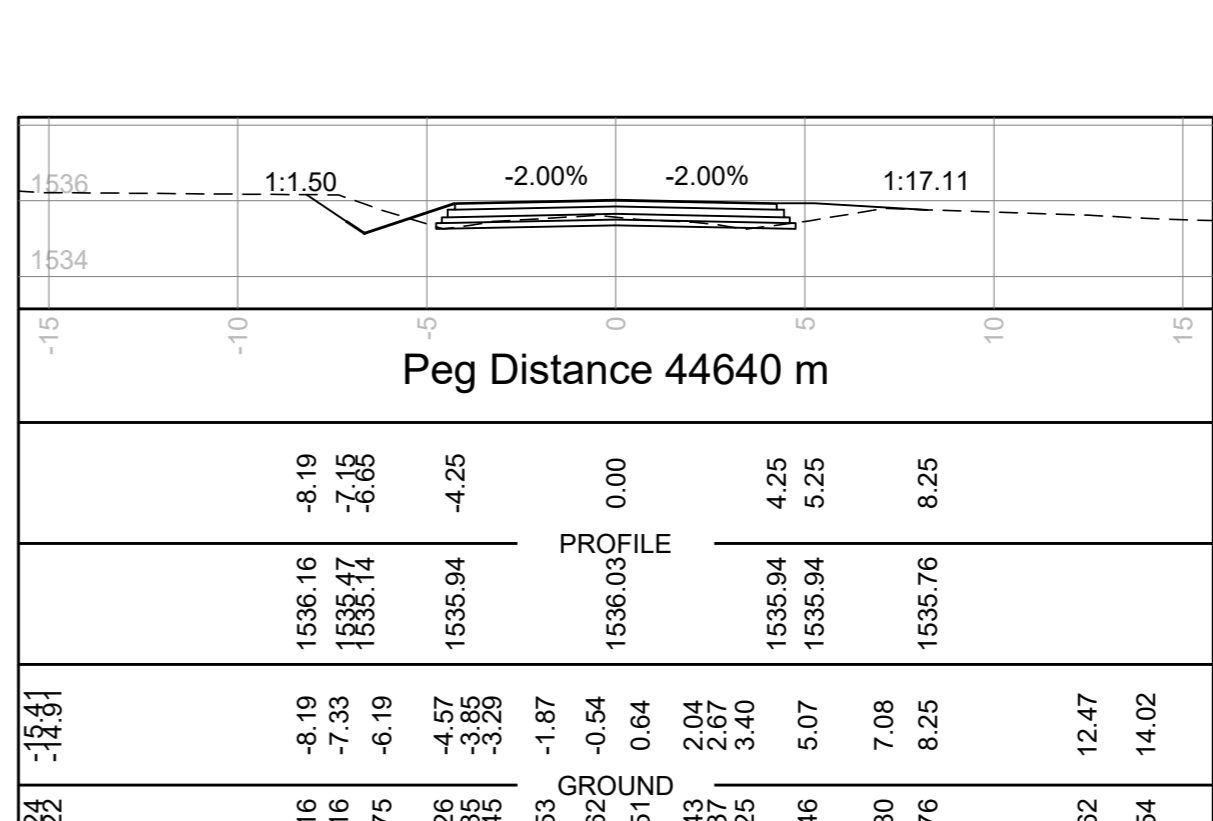
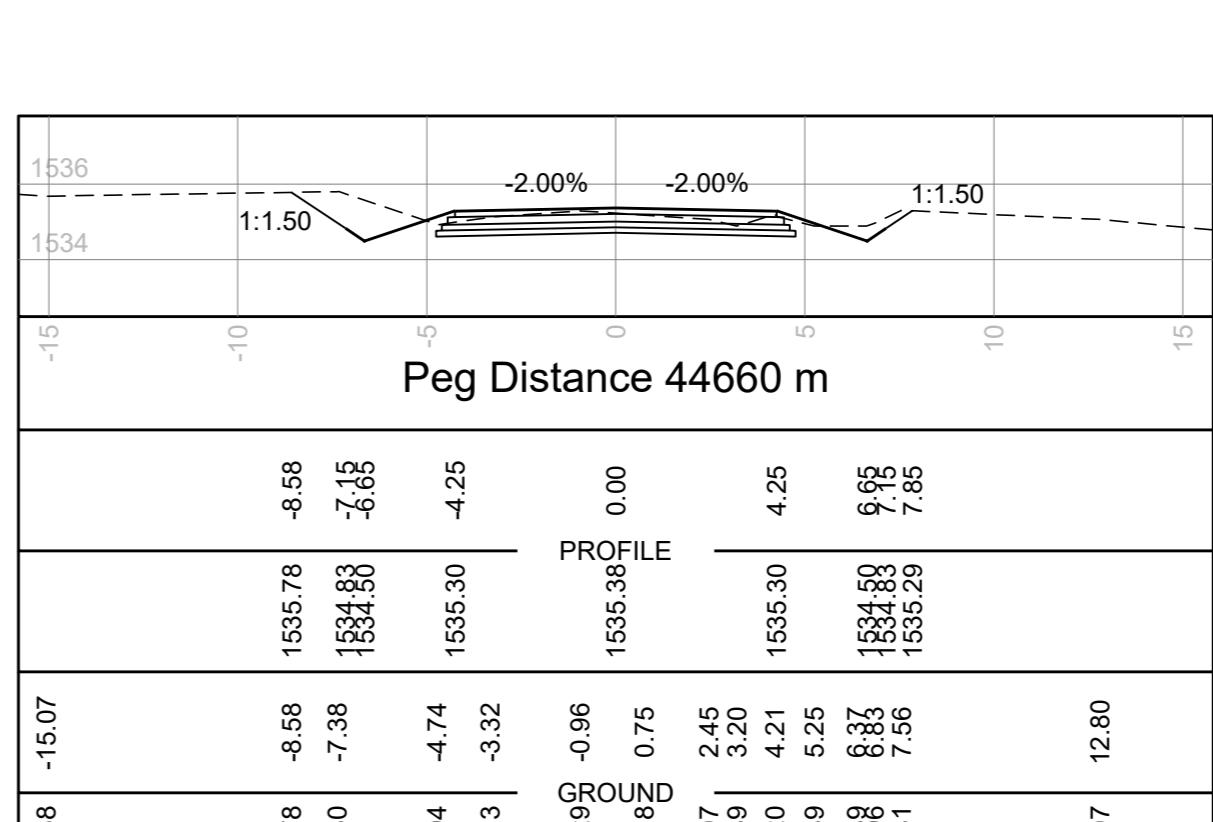
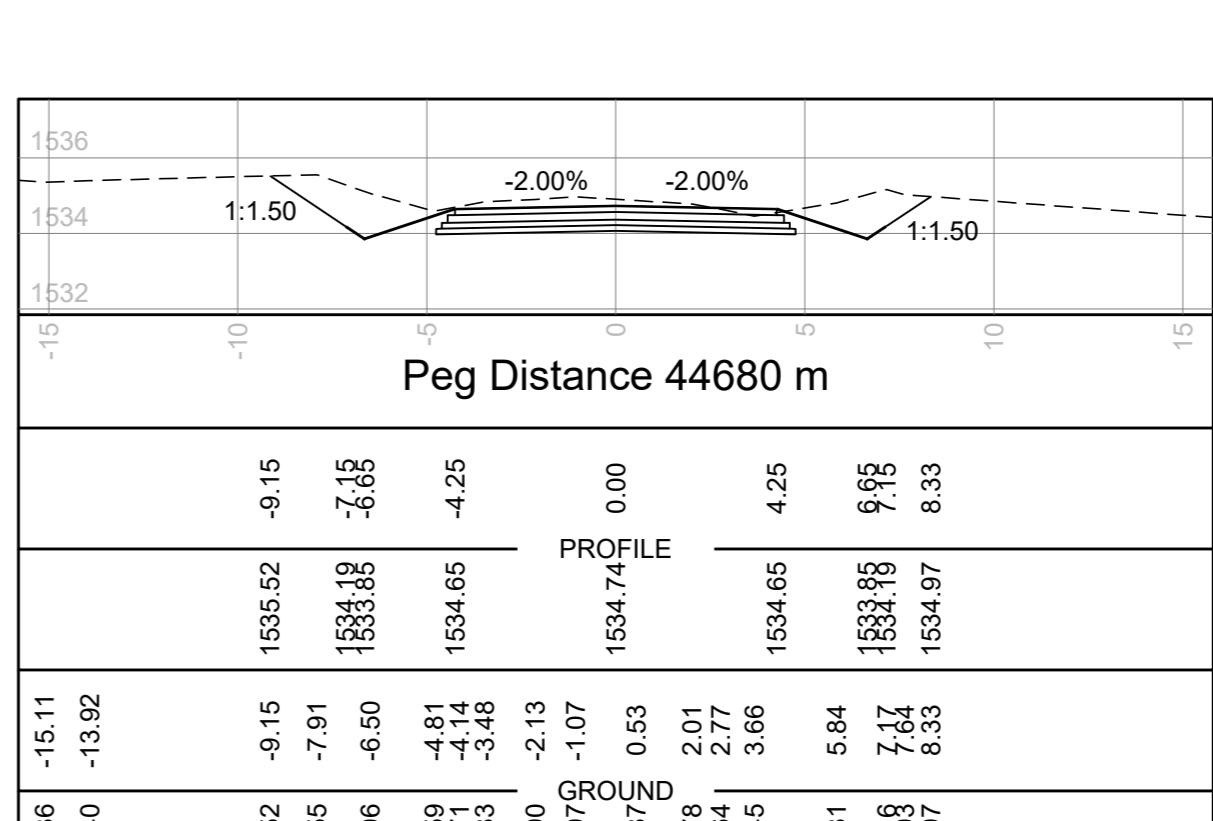
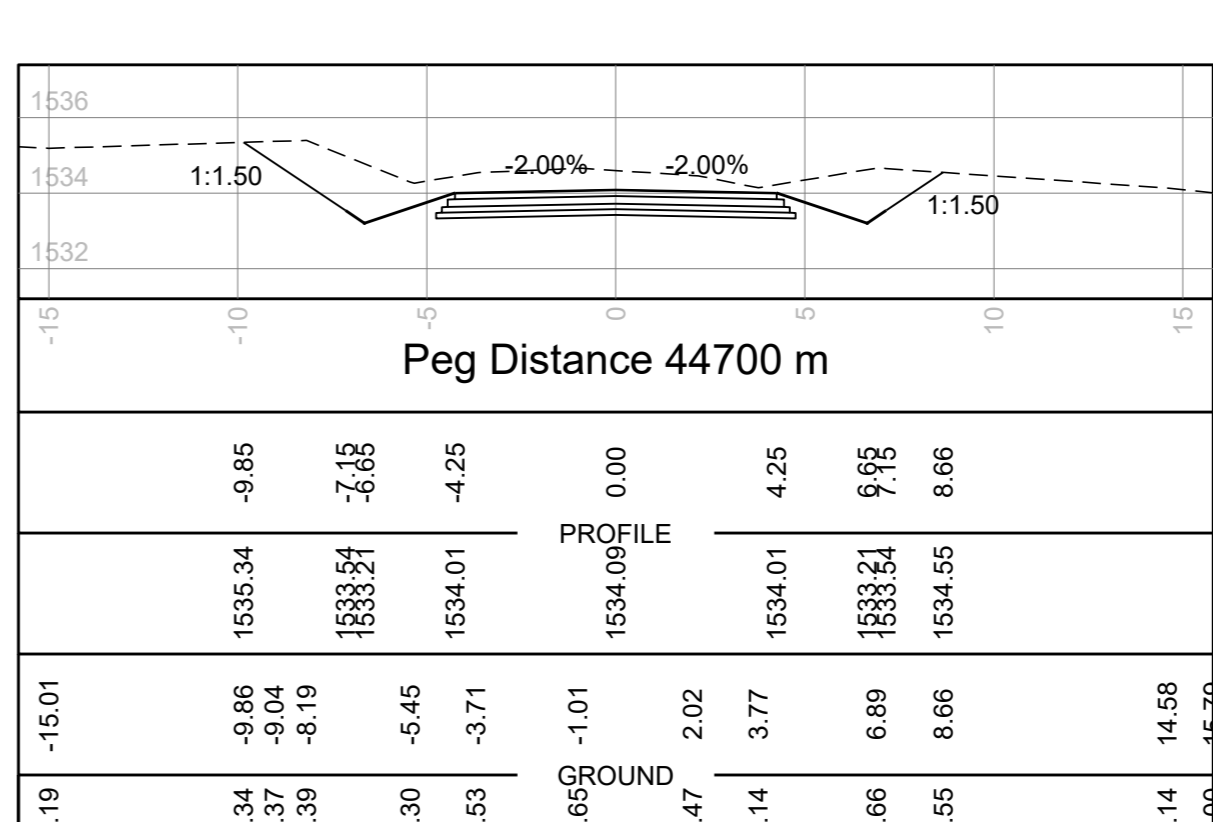
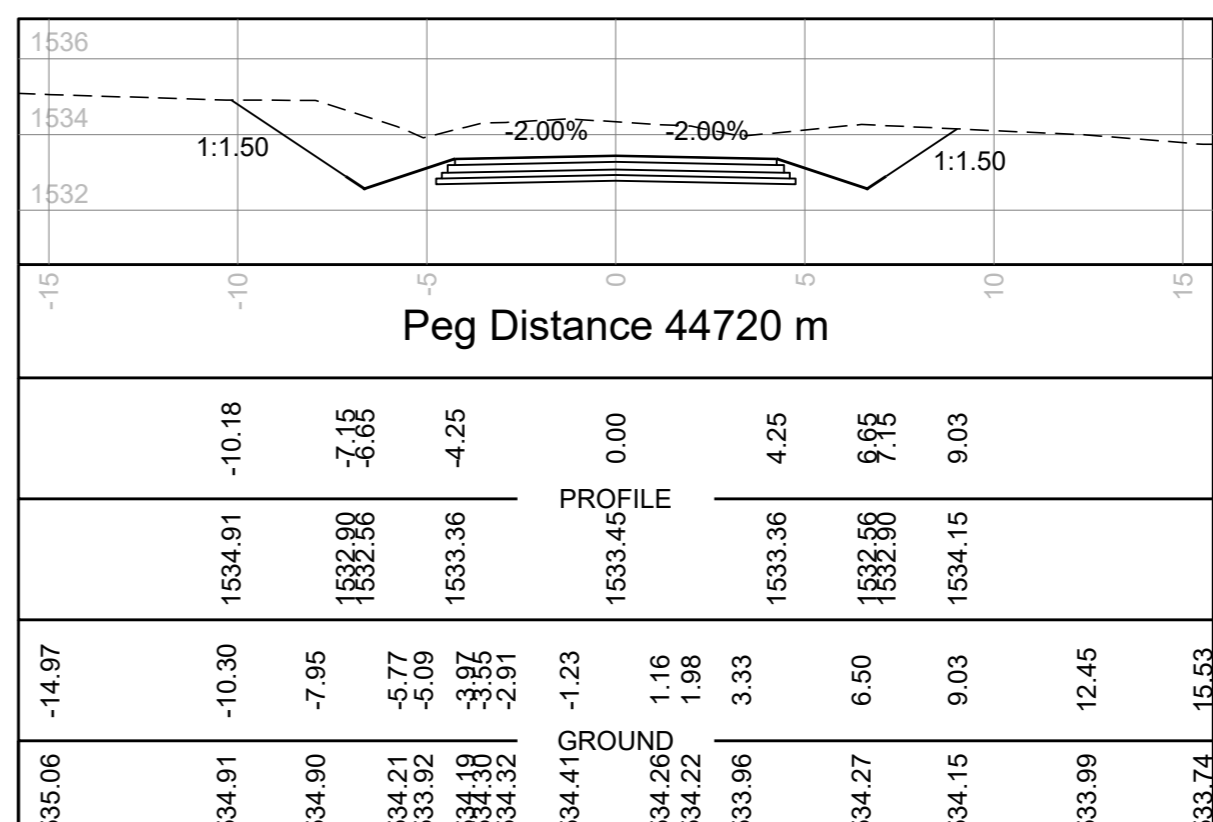
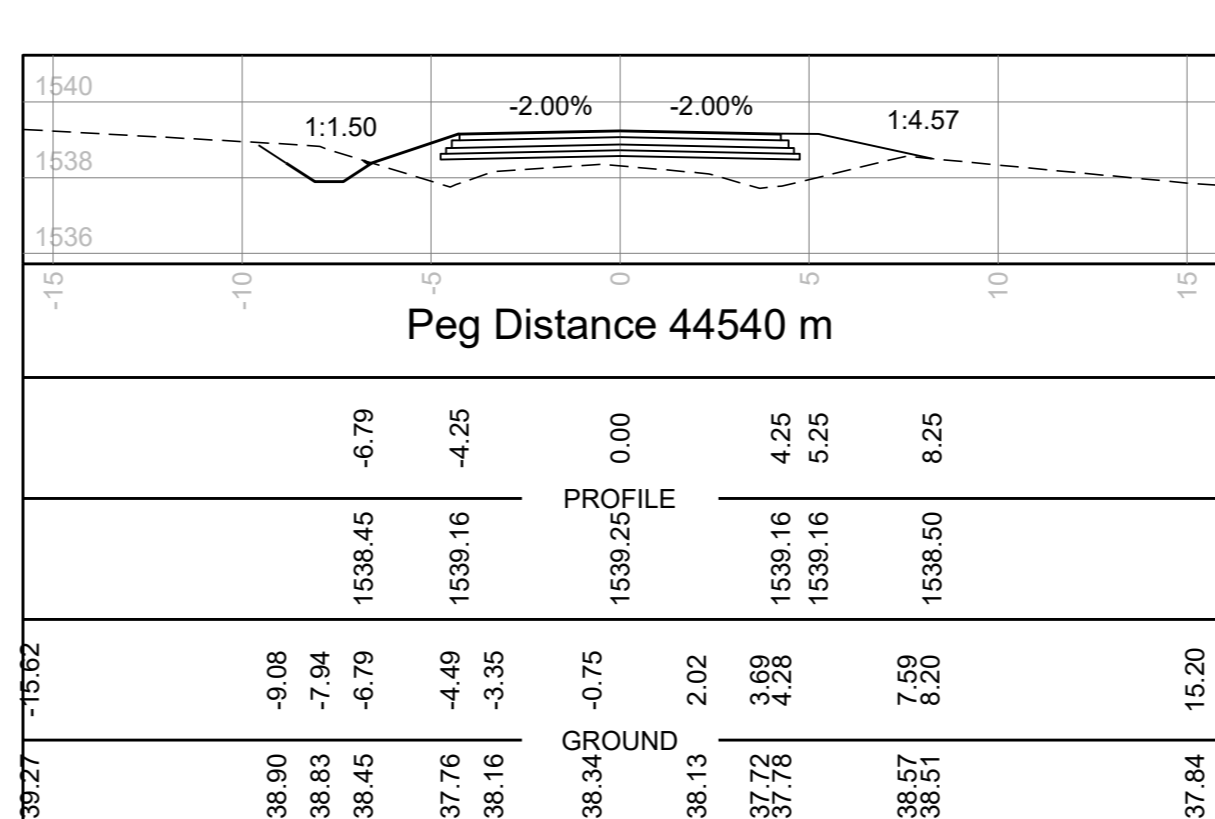
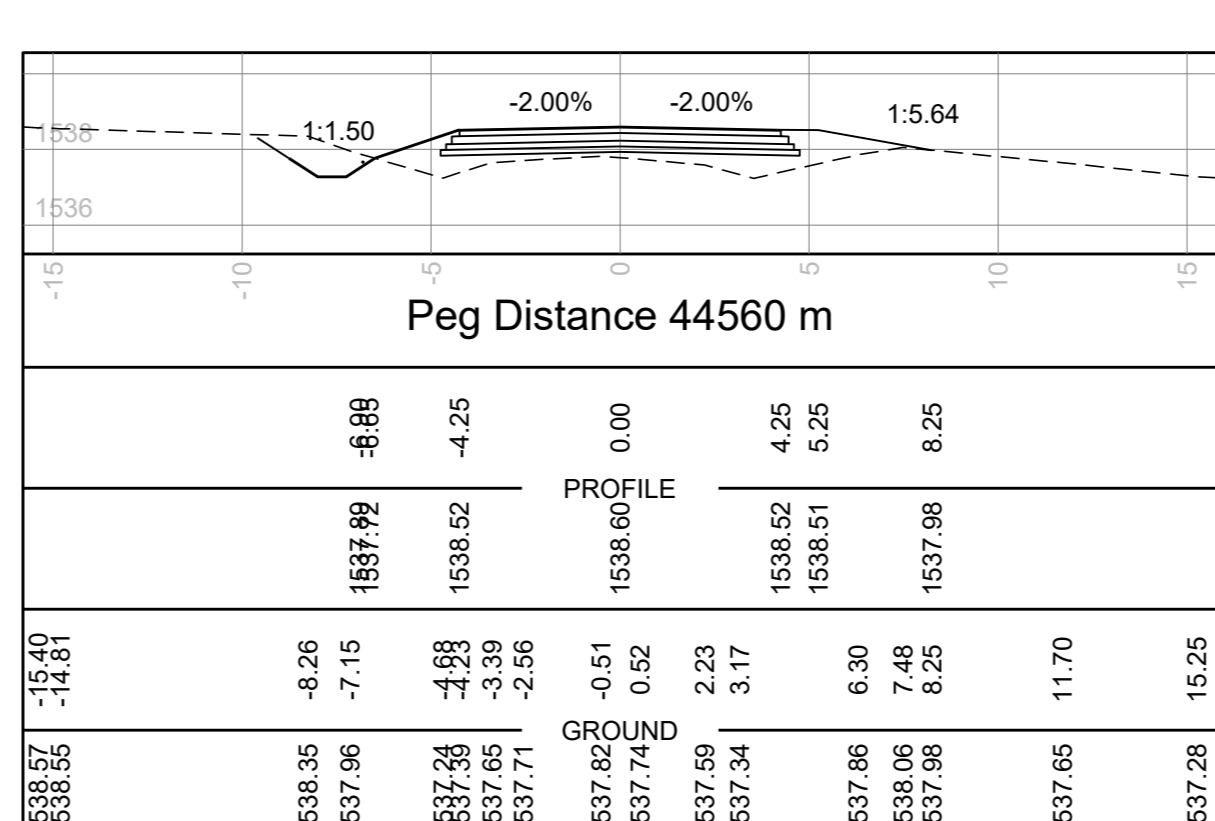
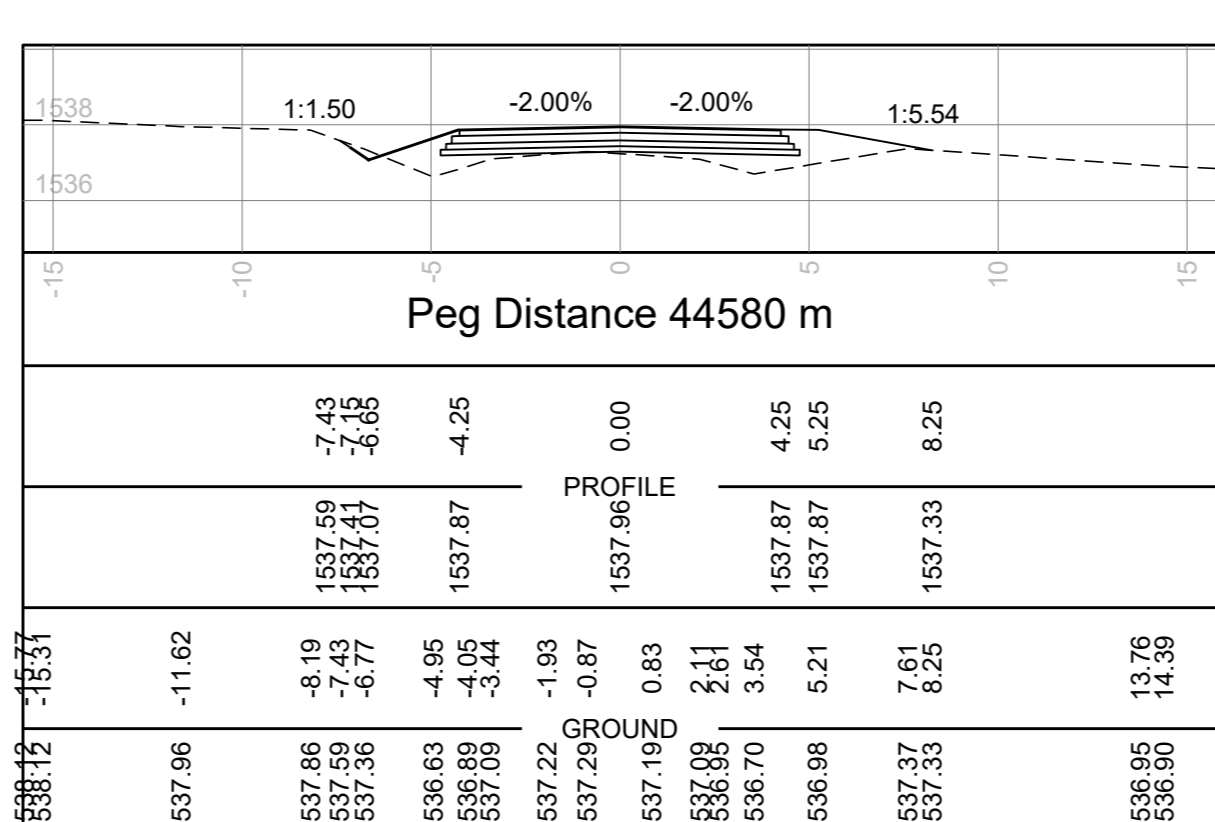
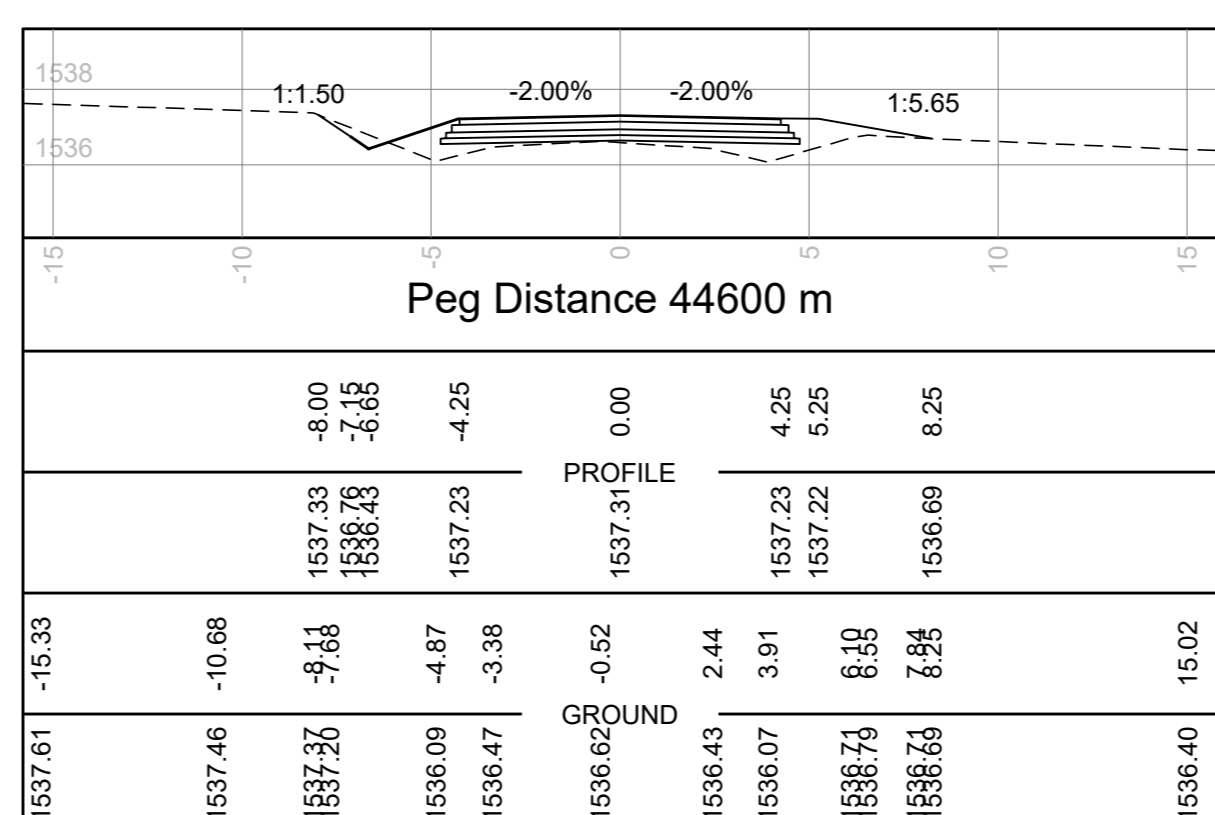
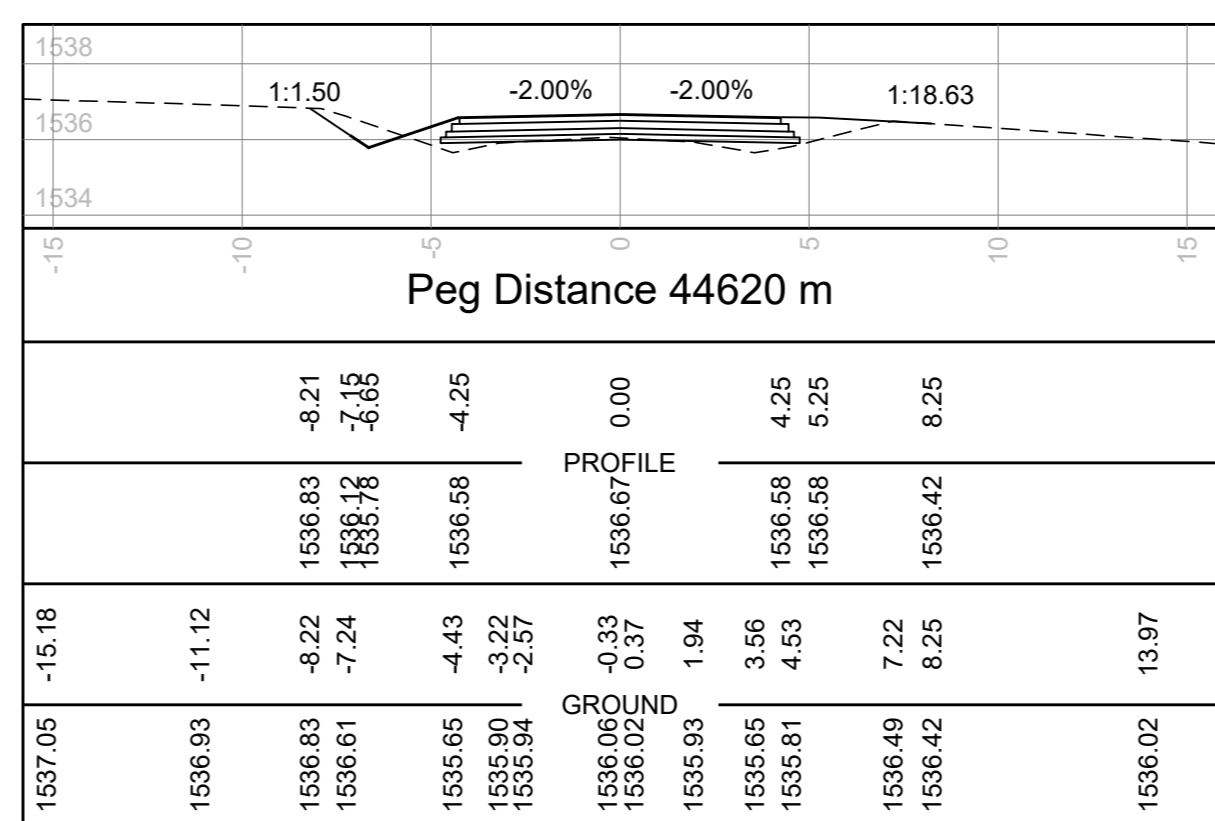
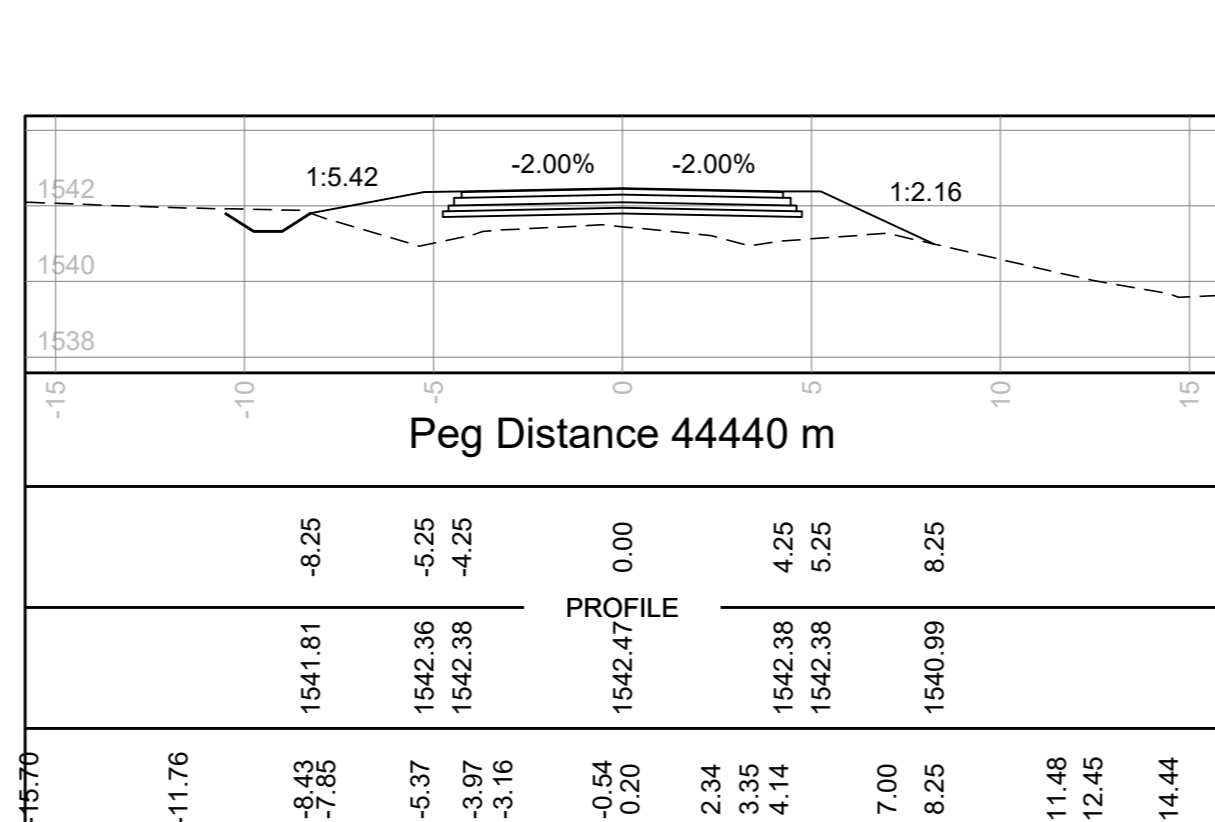
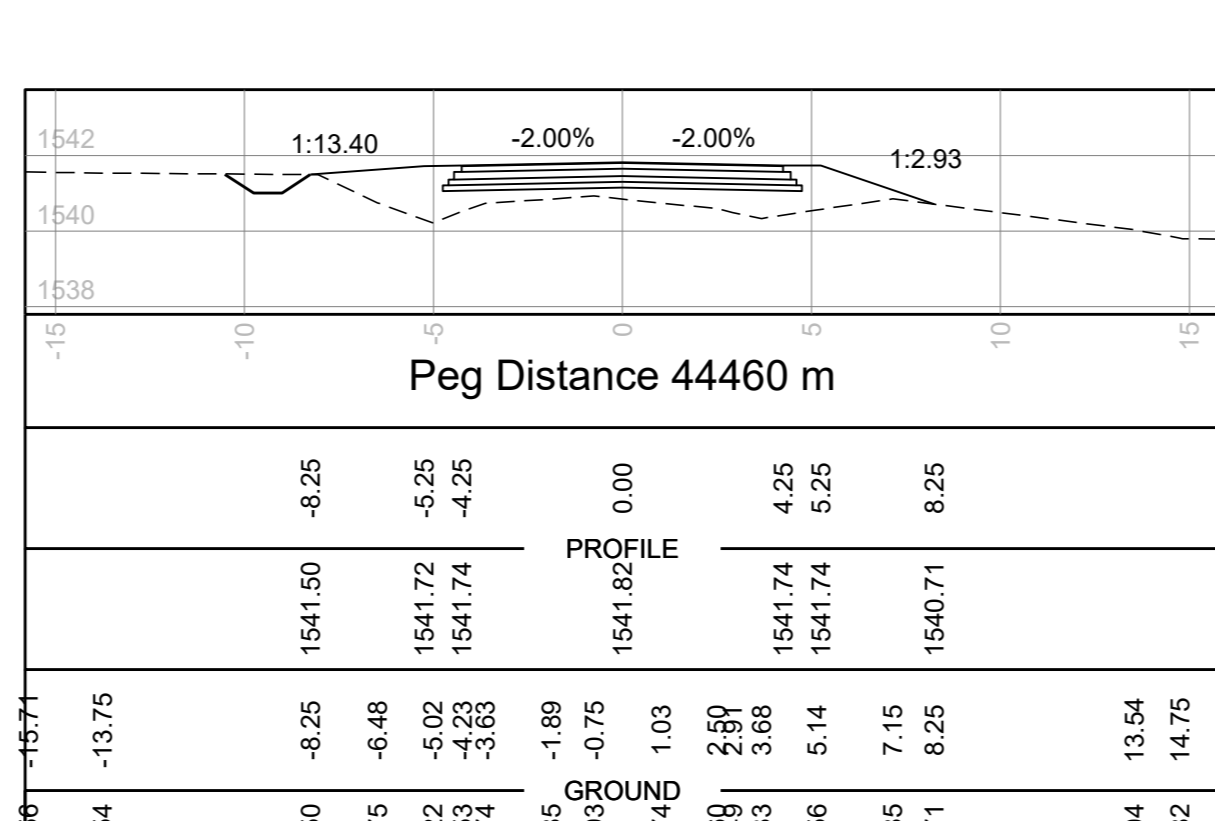
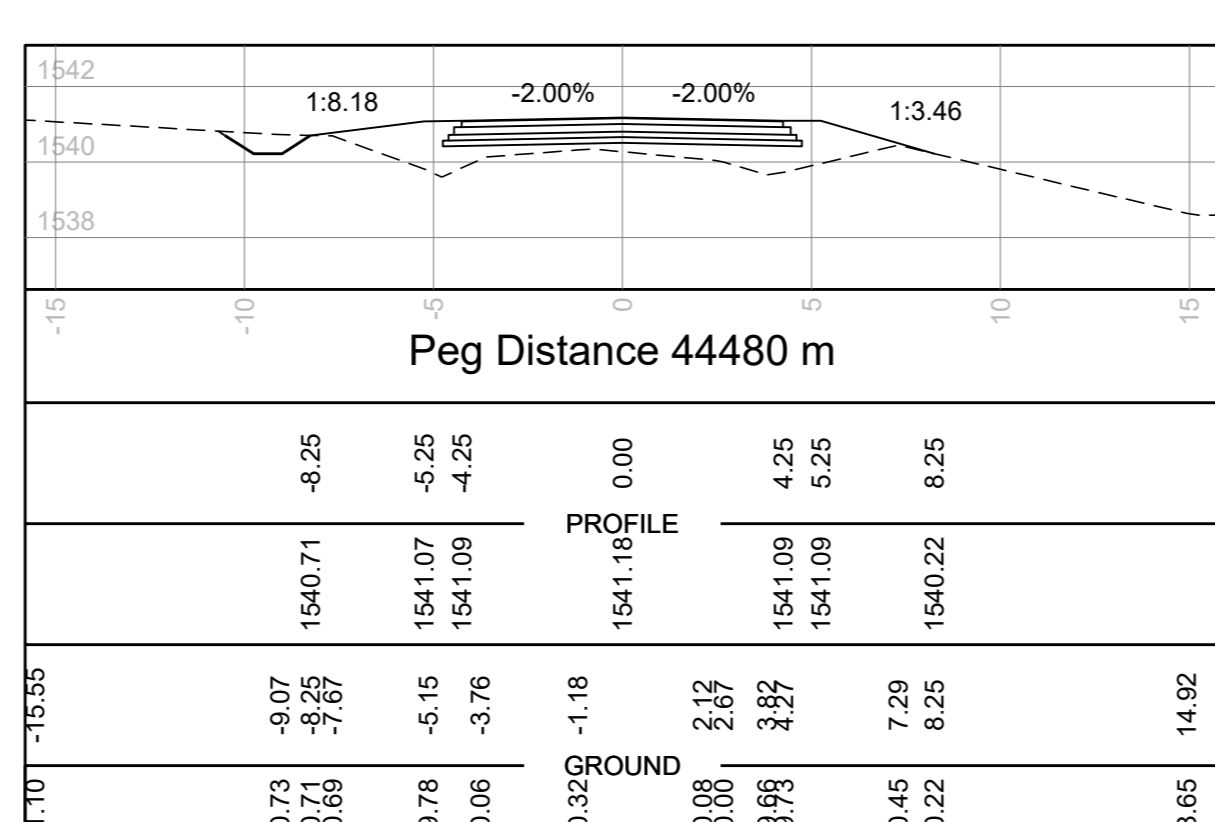
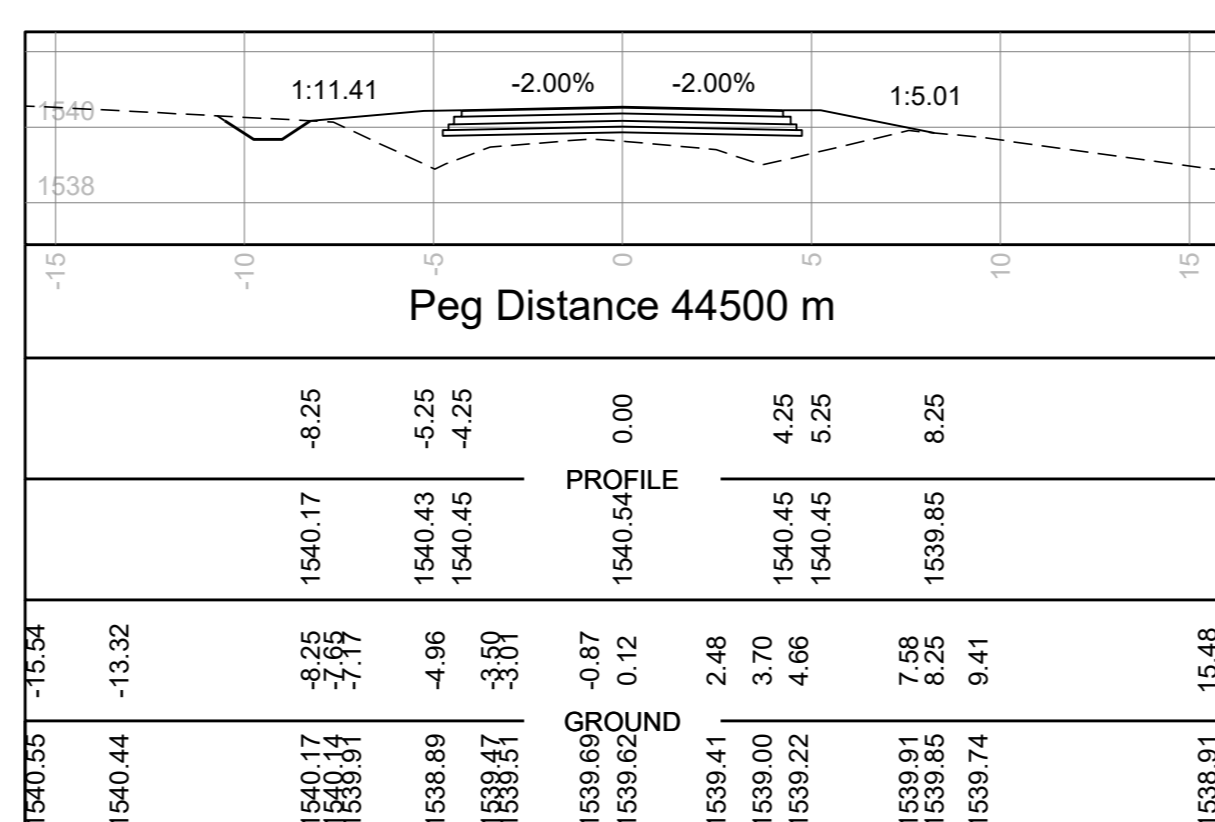
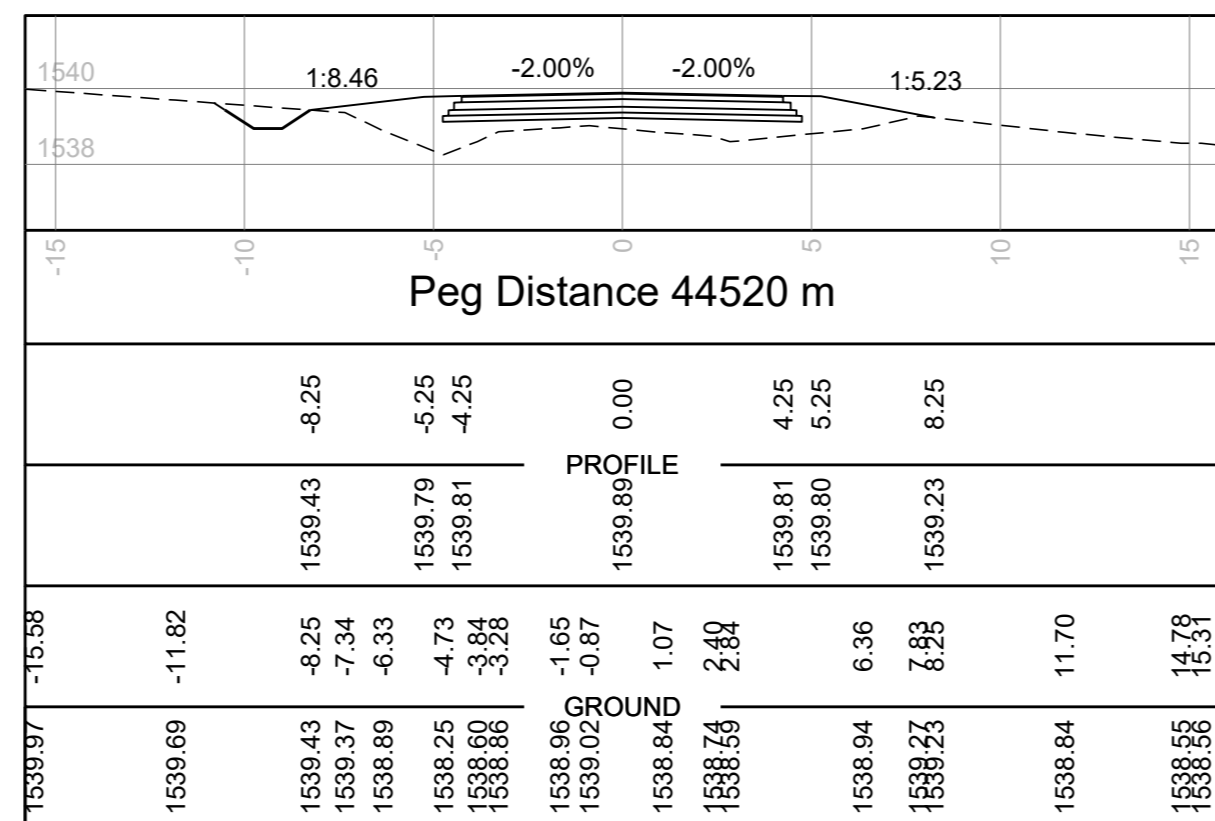
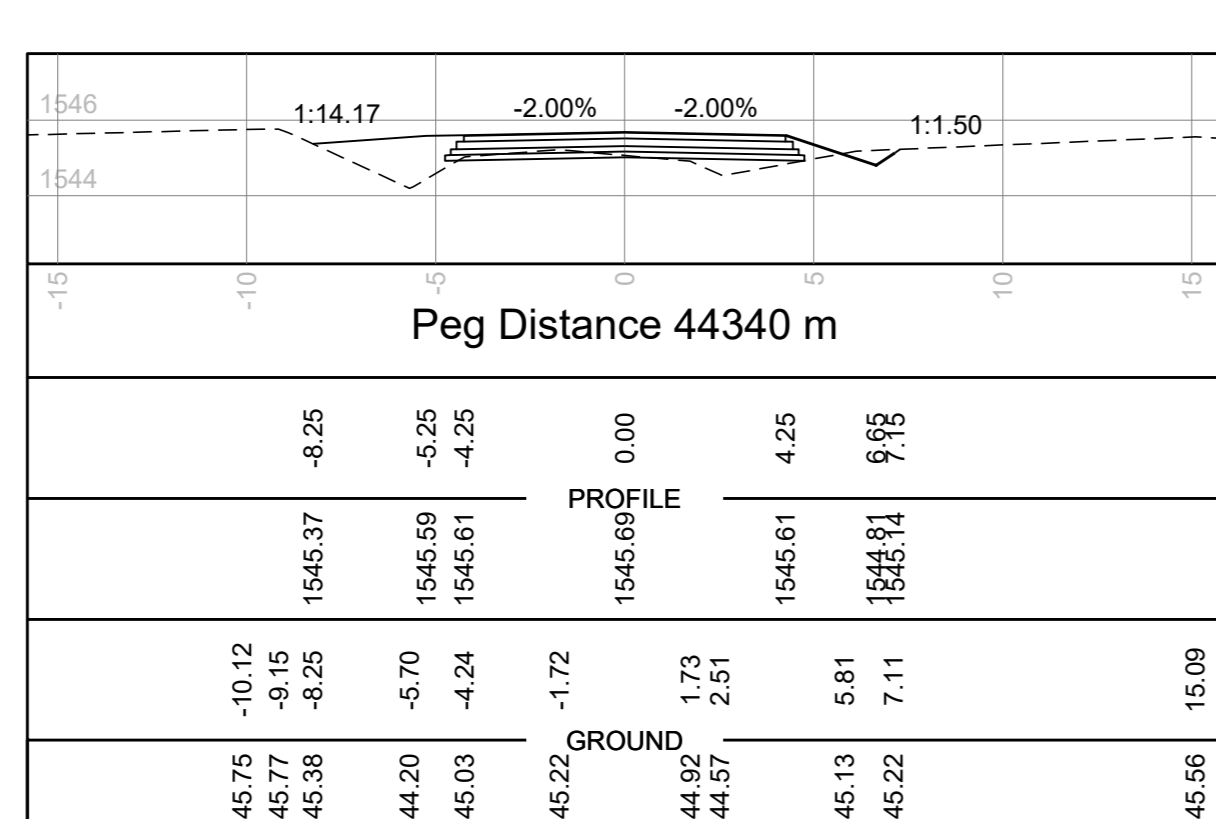
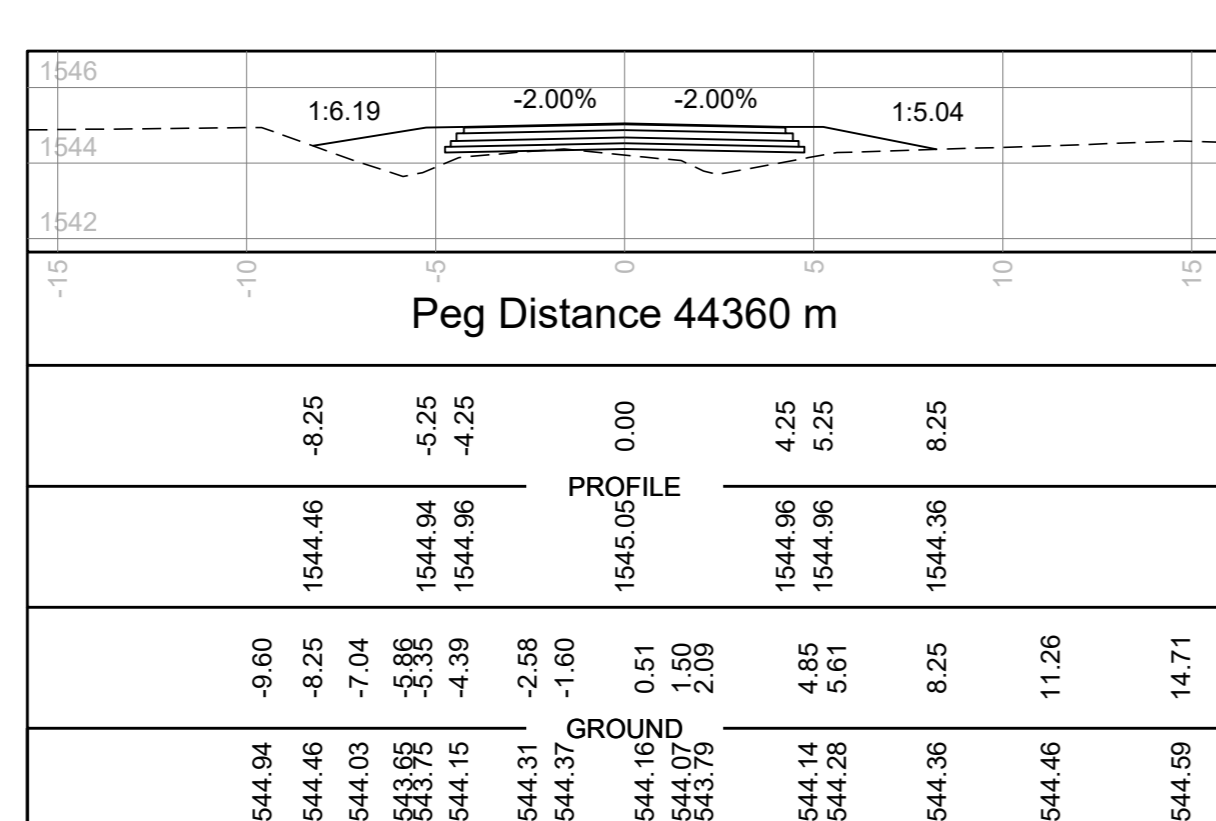
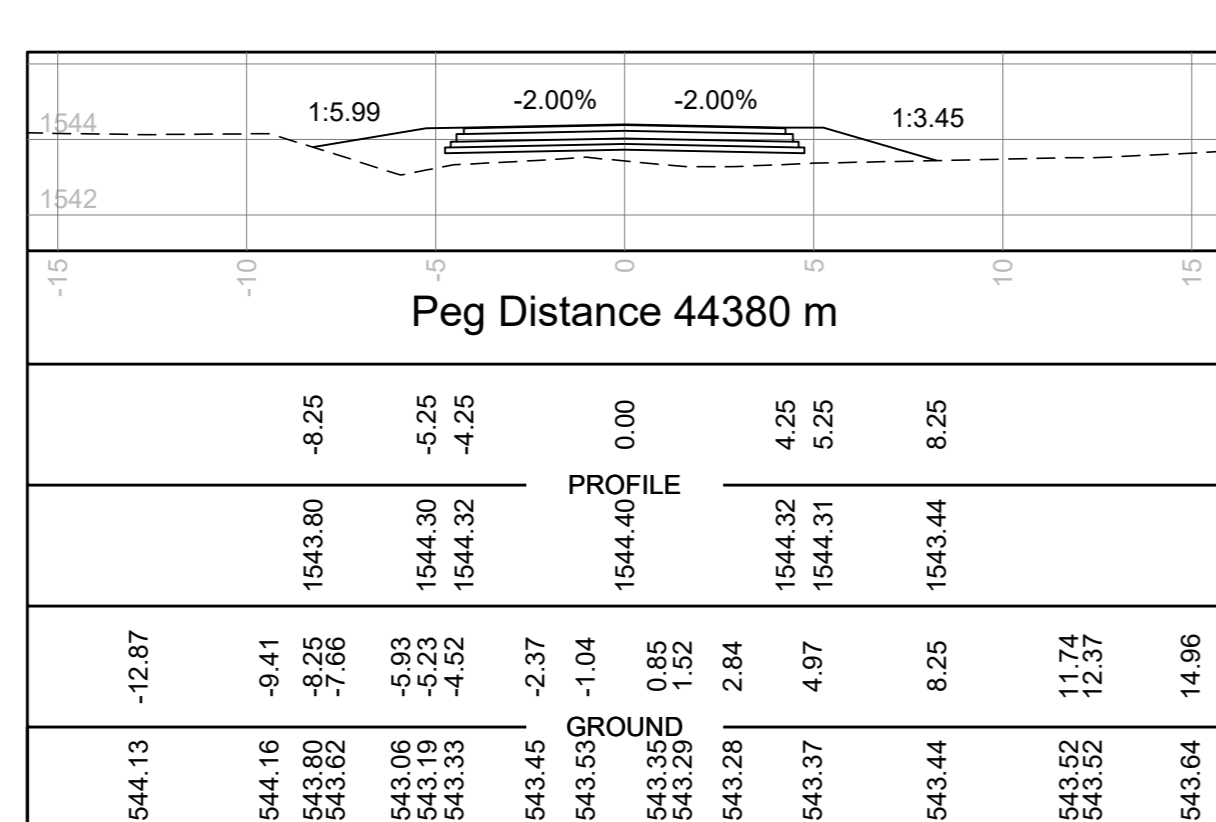
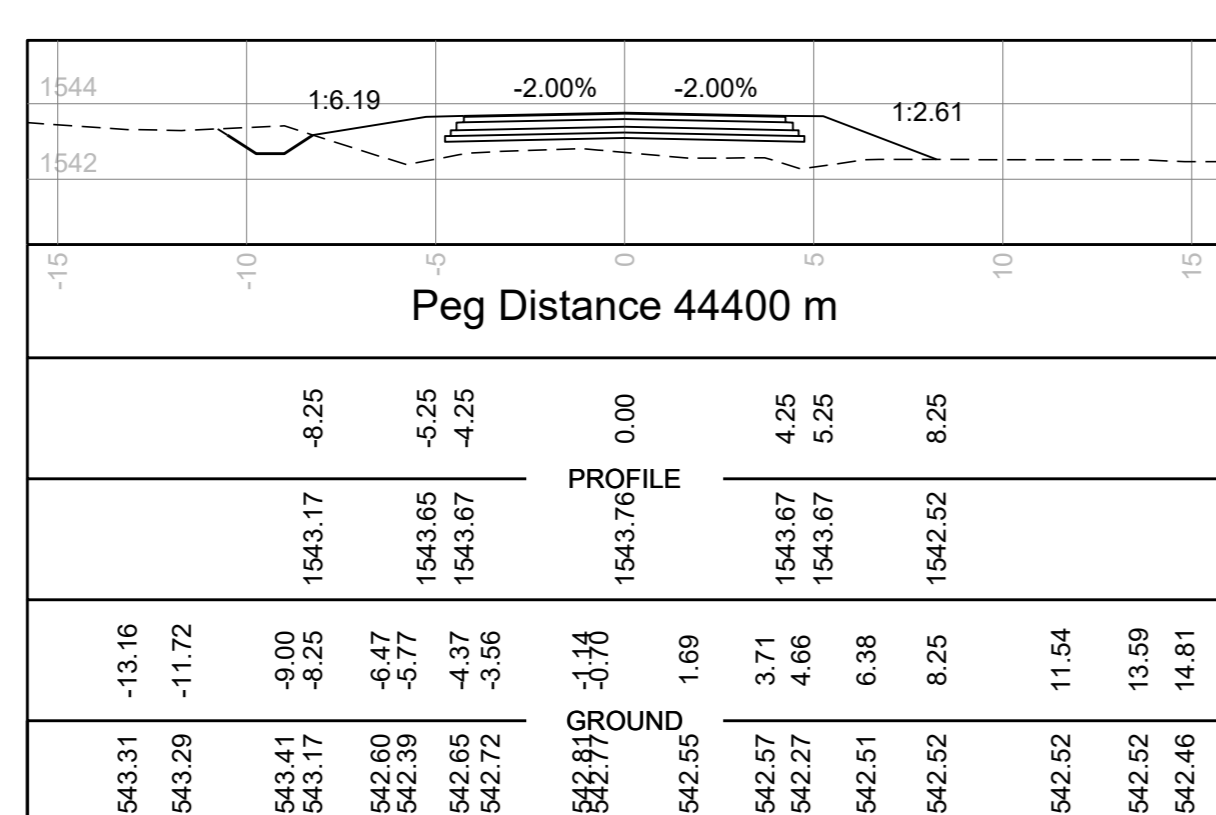
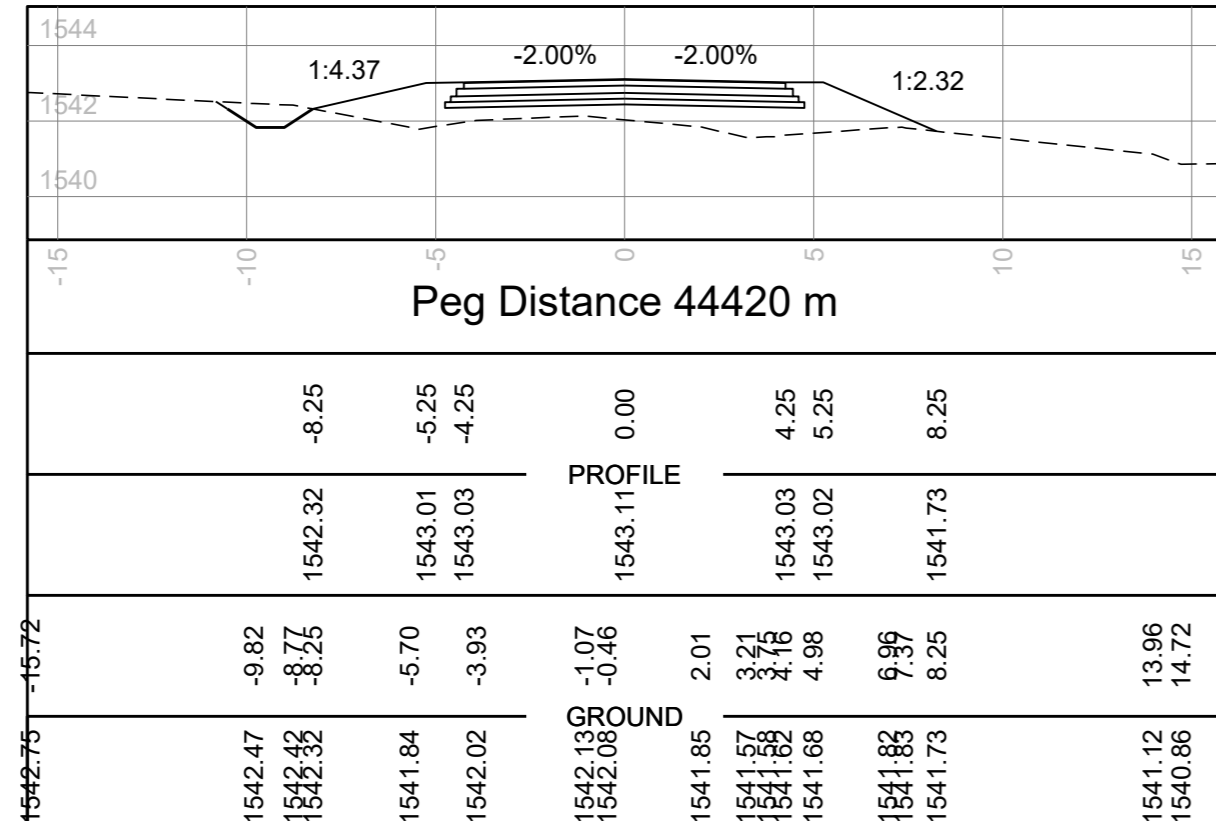
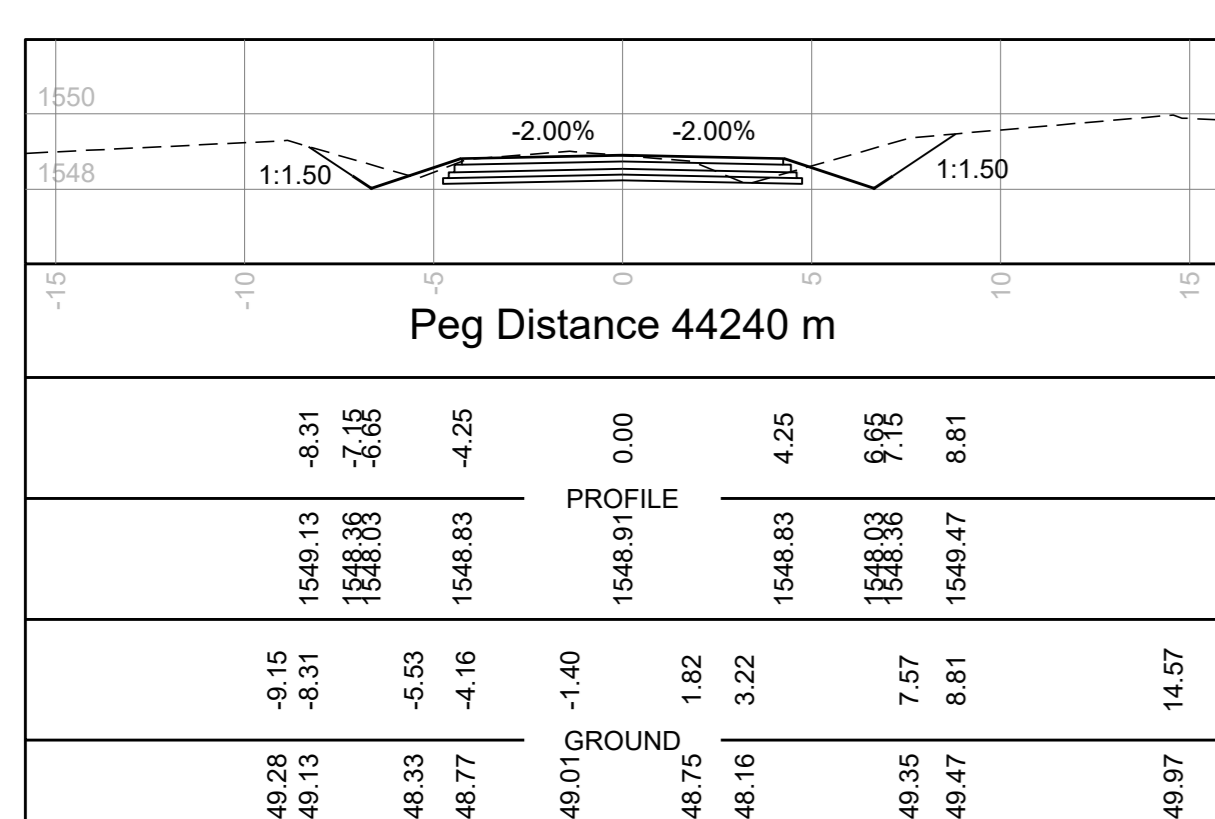
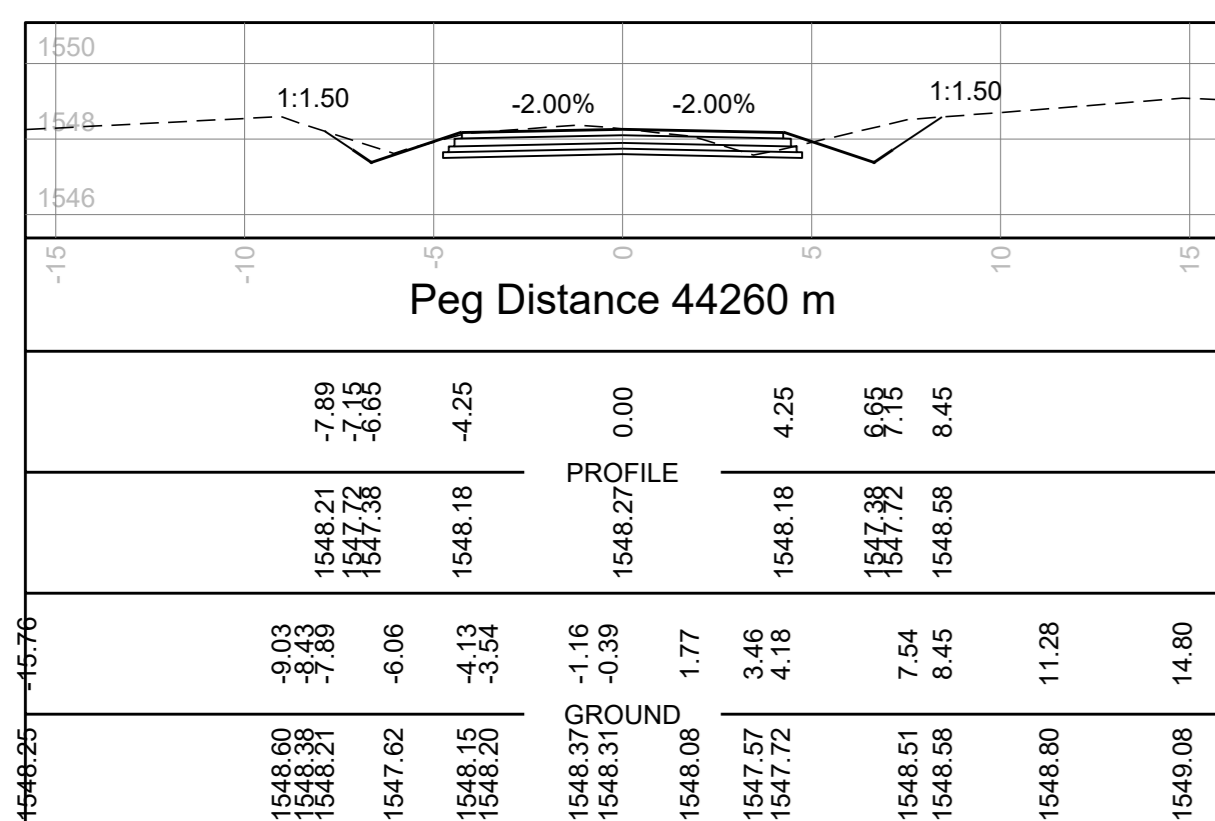
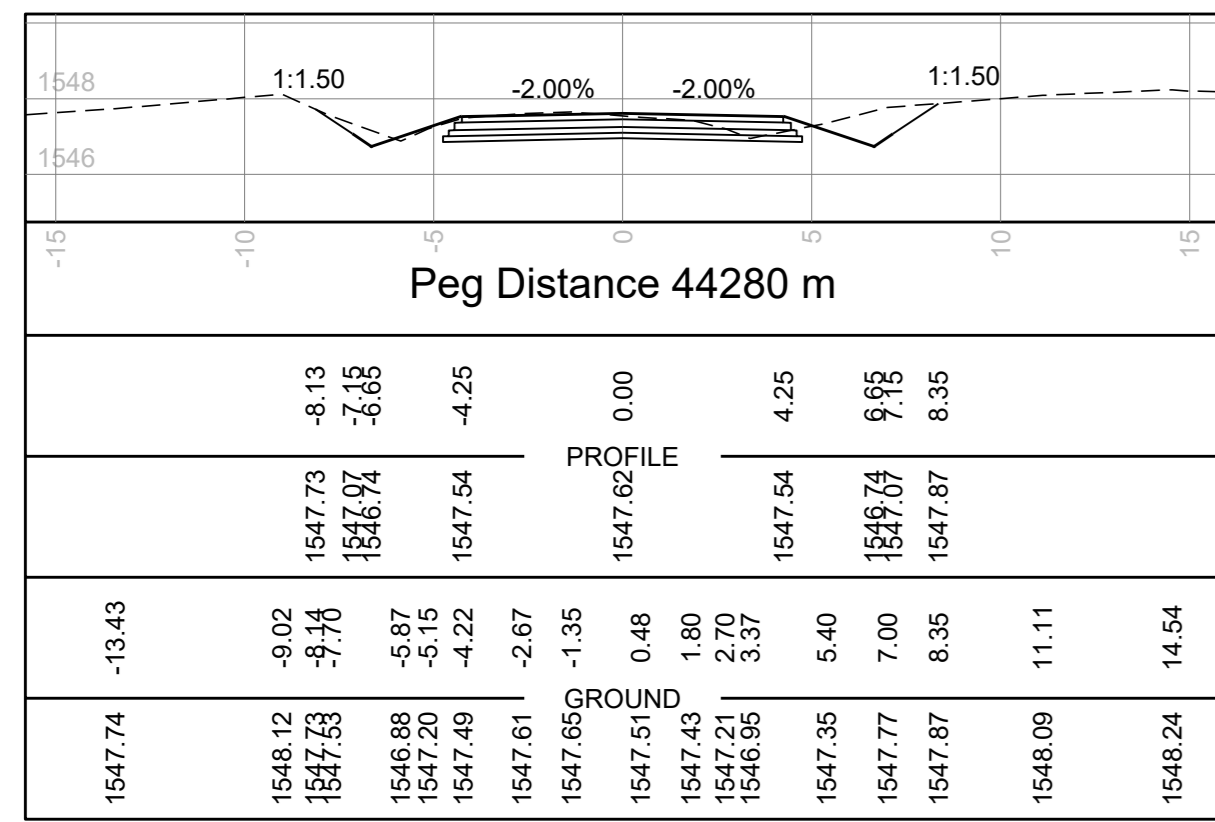
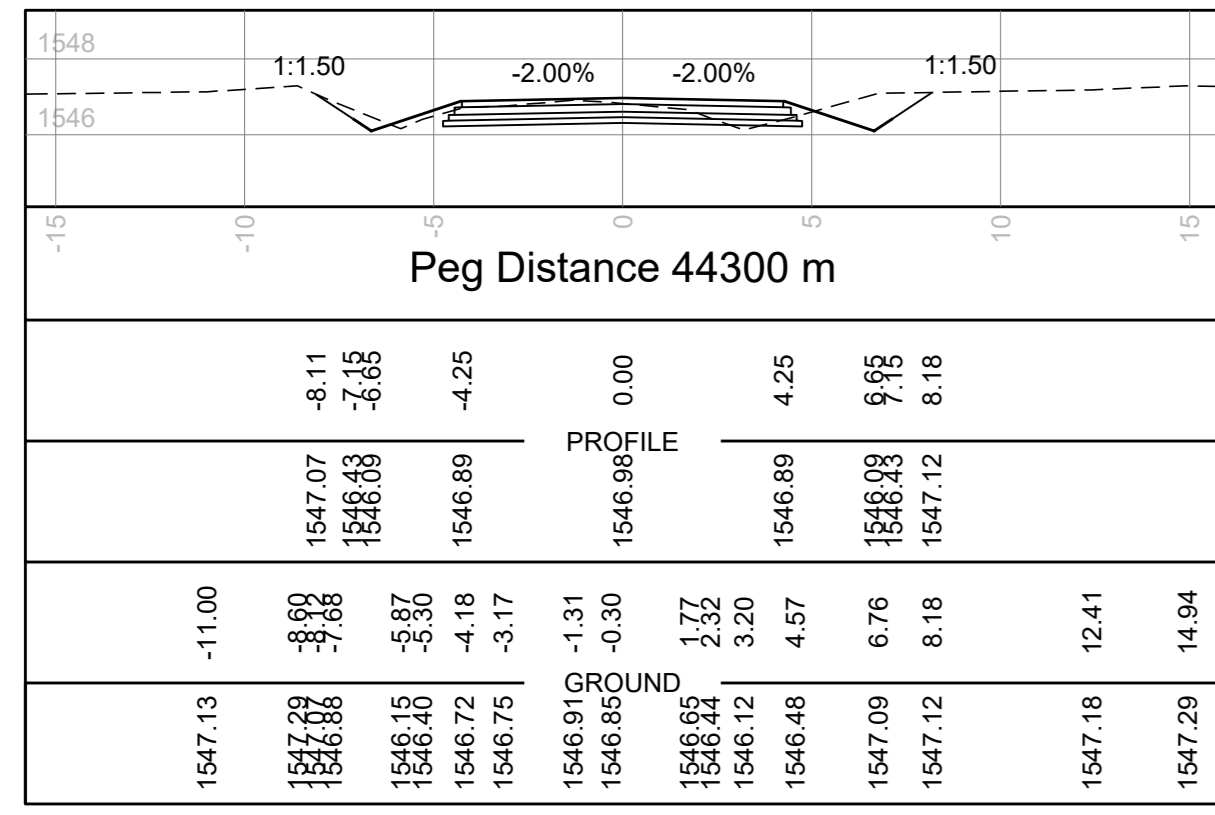
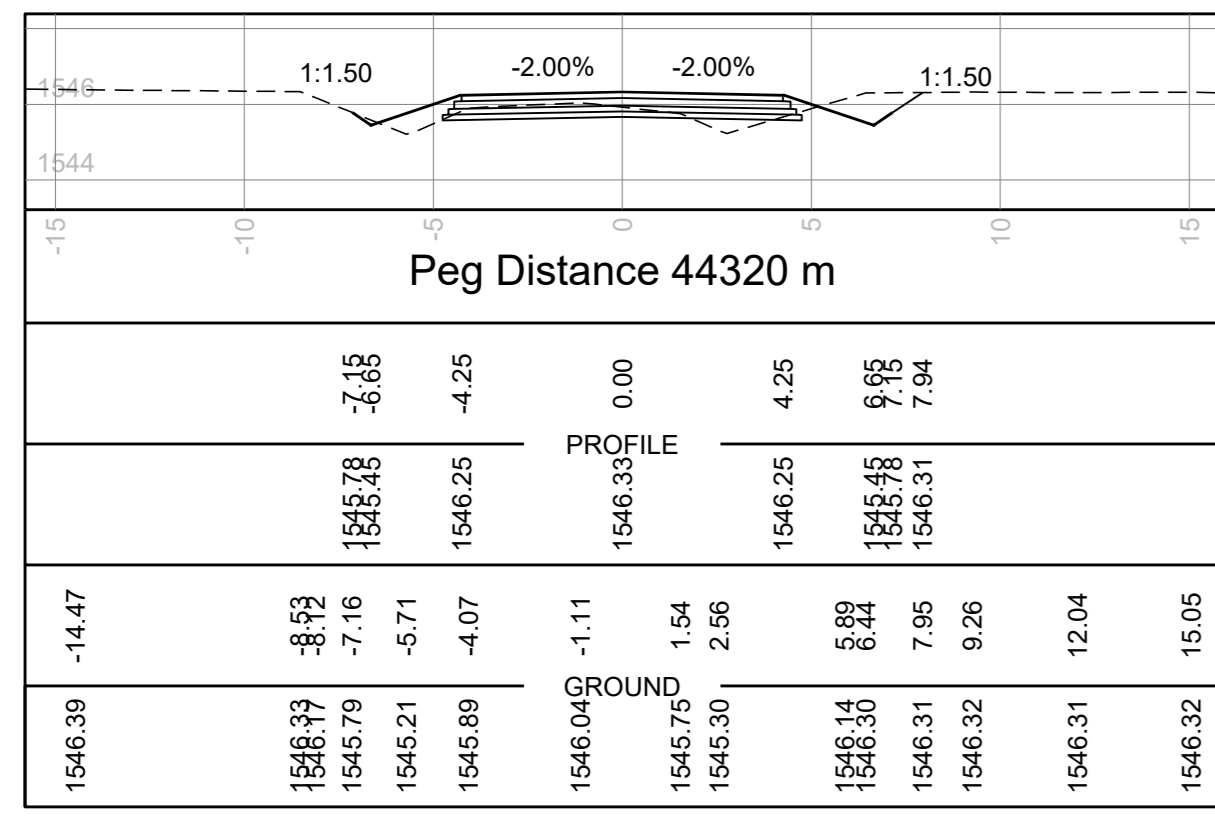
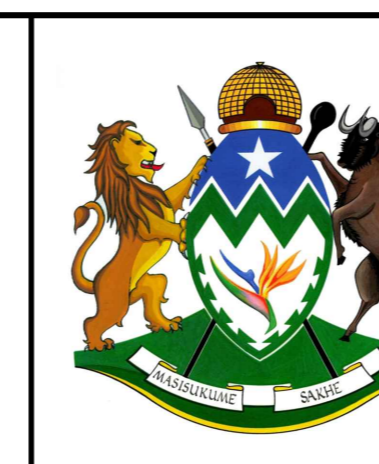

Table with columns: SYMBOL, DATE, DESCRIPTION, CHECKED, SIGNED. Contains project amendments.

AS BUILT
SUPERVISING ENGINEER
DATE
SUPERVISING AUTHORITY

Table with columns: CONTINUED FROM, CONTINUED ON, LONG SECTION NO, PLAN NO. Contains project identification details.

DESIGNED BY: A. MABOSHEGO
CHECKED BY: S. POPIS
DRAWN BY: A. MABOSHEGO
CHECKED BY: M. NADASEN



transport
Department:
Transport
Province of KwaZulu-Natal

UPGRADING OF MAIN ROAD 165 (HOWICK - MOOI RIVER)
PORTION
UPGRADING OF PORTION OF P165 : KM 38+295 - KM46+595

STAKED KM DISTANCE: km 44+240 - km 44+820
SCALE: HOR 1:200, VERT 1:200
PLAN No. C 38642





